

Computational
Rheology
@IPC

Computational Rheology with OpenFOAM®: From Code Development to Industrial Application

J. Miguel Nóbrega *et al.*

mnobrega@dep.uminho.pt



University of Minho
School of Engineering



IPC – Institute for Polymers and Composites



PIEP - Pole for Innovation in Polymer Engineering

Guimarães / Portugal

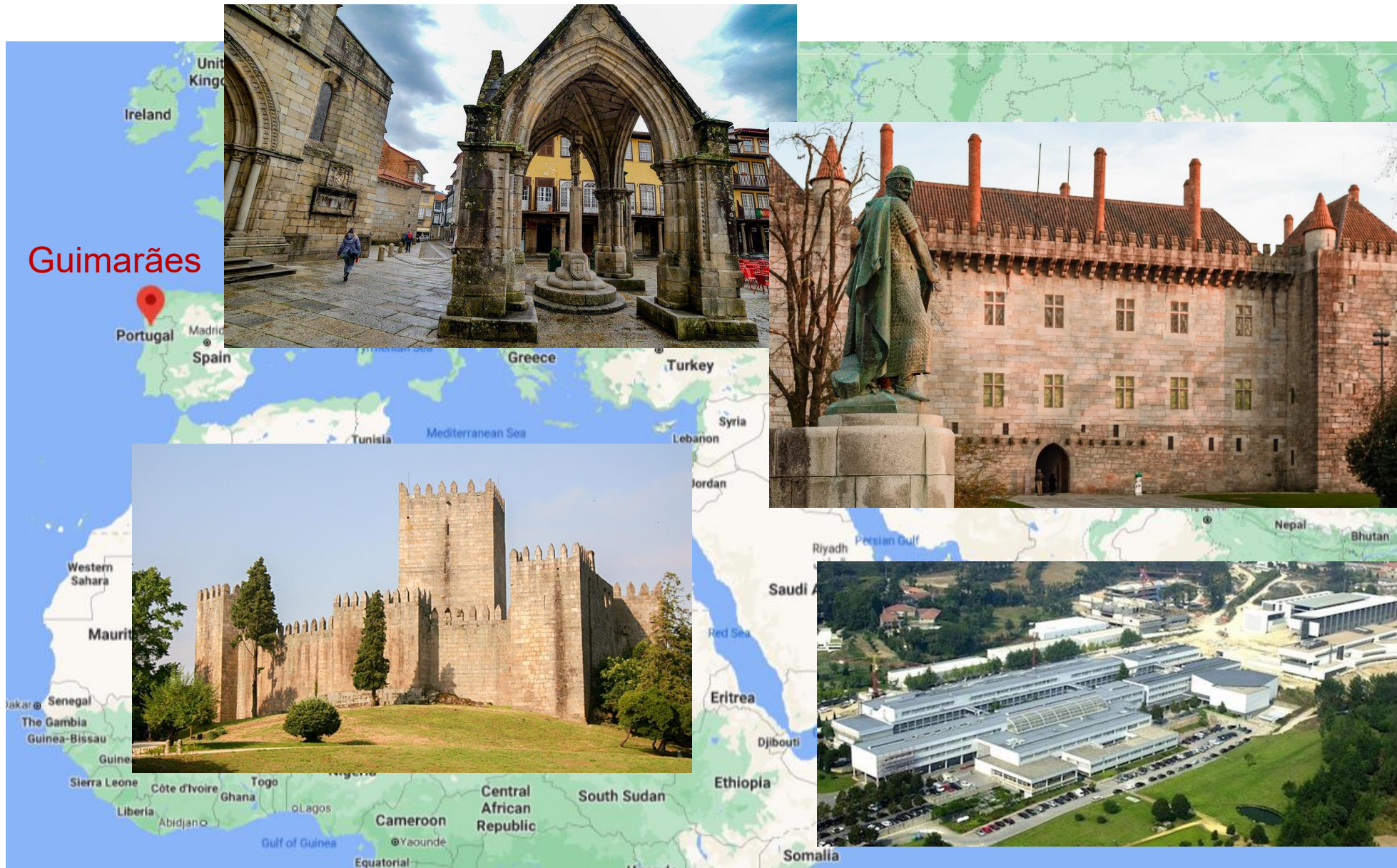

- The OpenFOAM® Computational Library
- Industrial Applications
 - Design of profile extrusion dies
 - Extrusion Blow Molding
 - Injection Molding
 - Footwear Components/Soles
 - Pacifiers
- Solvers/Numerical Developments
 - Integral Viscoelastic Solver
 - Improved Both Sides Diffusion (iBSD)
 - Fiber Orientation
- Recent Works
- Conclusion



OpenFOAM

- **Open** source **Field Operation **And Manipulation****
 - C++ Computational Library, Finite Volume Method, Unstructured meshes (and mesh generators)
 - Multiphysics and Multiphase systems (FSI, Eulerian-Eulerian, Eulerian-Lagrangian)
 - Parallelized
 - Several **pre-compiled** solvers available
- 'Basic' CFD codes
 - Incompressible flow
 - Compressible flow
 - Multiphase flow
 - Large eddy simulation (LES)
 - Combustion
 - Particle-tracking flows
 - Heat transfer
 - Buoyancy-driven flows
 - Molecular dynamics methods
 - Direct simulation Monte Carlo methods
 - Electromagnetics
 - Solid Mechanics
 - Viscoelastic
 - Finance
 - ...

The OpenFOAM® Computational Library

A (very) brief history...

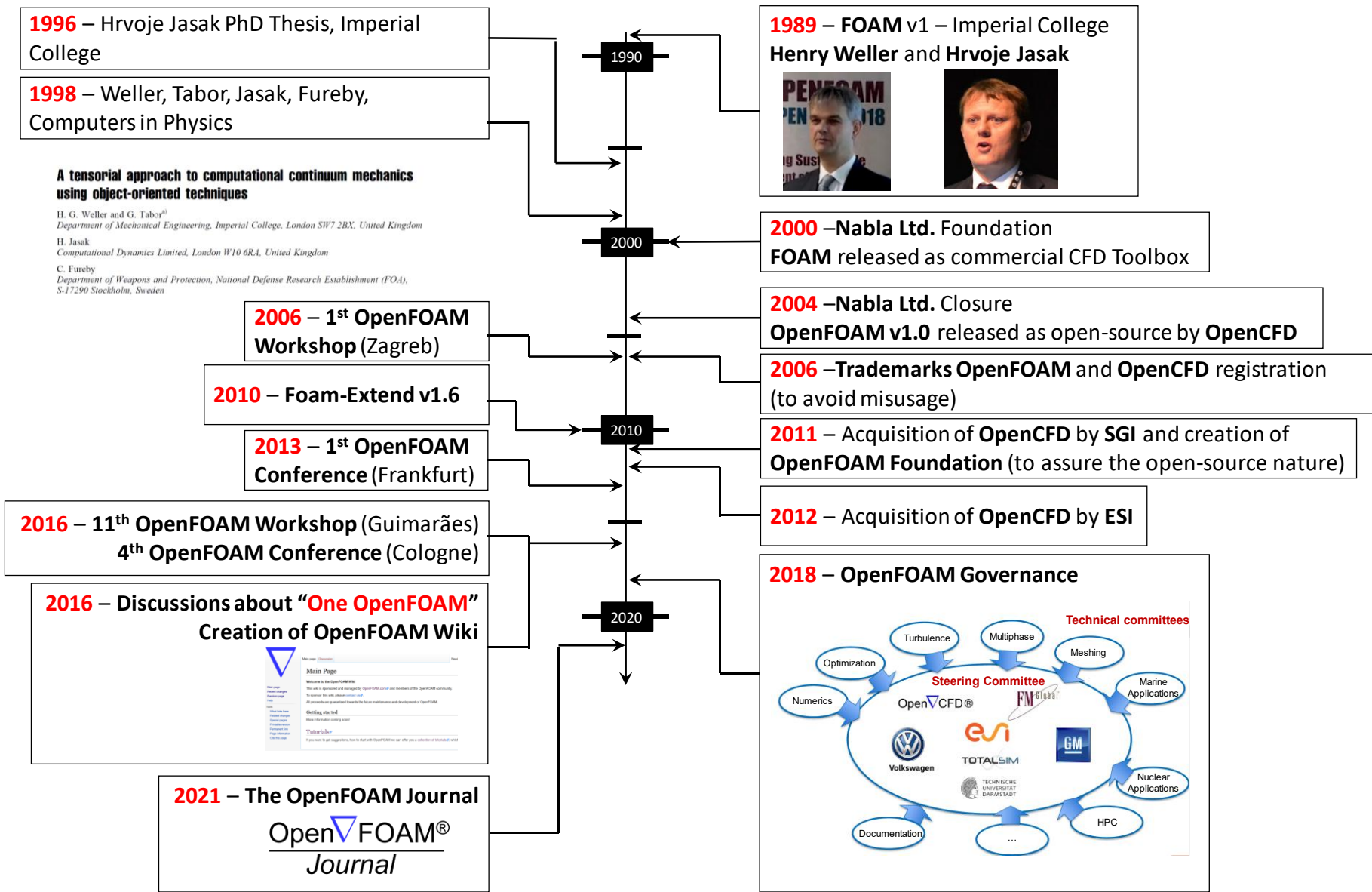

A tensorial approach to computational continuum mechanics using object-oriented techniques
 H. G. Weller and G. Tabor¹
 Department of Mechanical Engineering, Imperial College, London SW7 2BX, United Kingdom
 H. Jasak
 Computational Dynamics Limited, London W10 6RA, United Kingdom
 C. Fureby
 Department of Weapons and Protection, National Defense Research Establishment (FOA), S-17290 Stockholm, Sweden

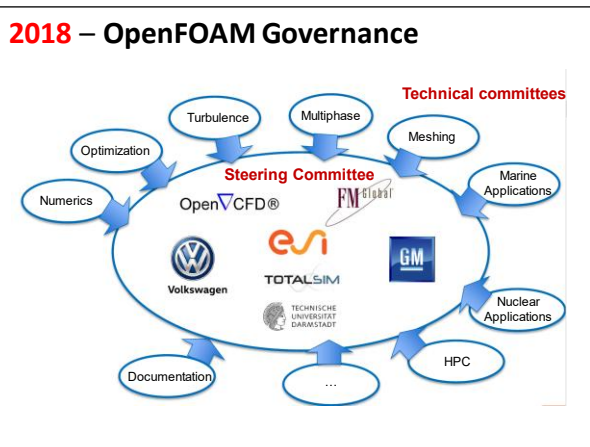

Downloads 2019-2025

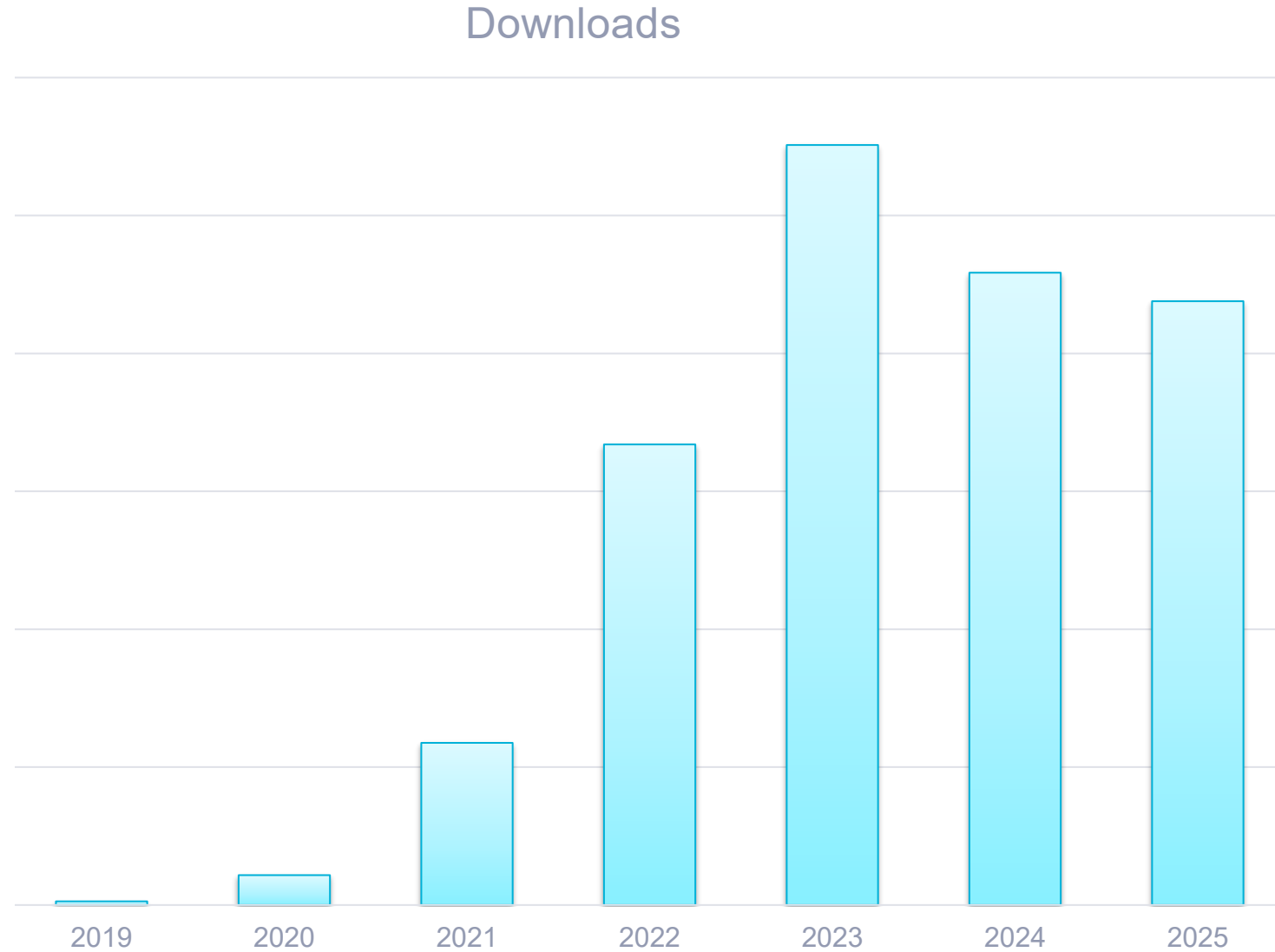

Downloads 2019-2025

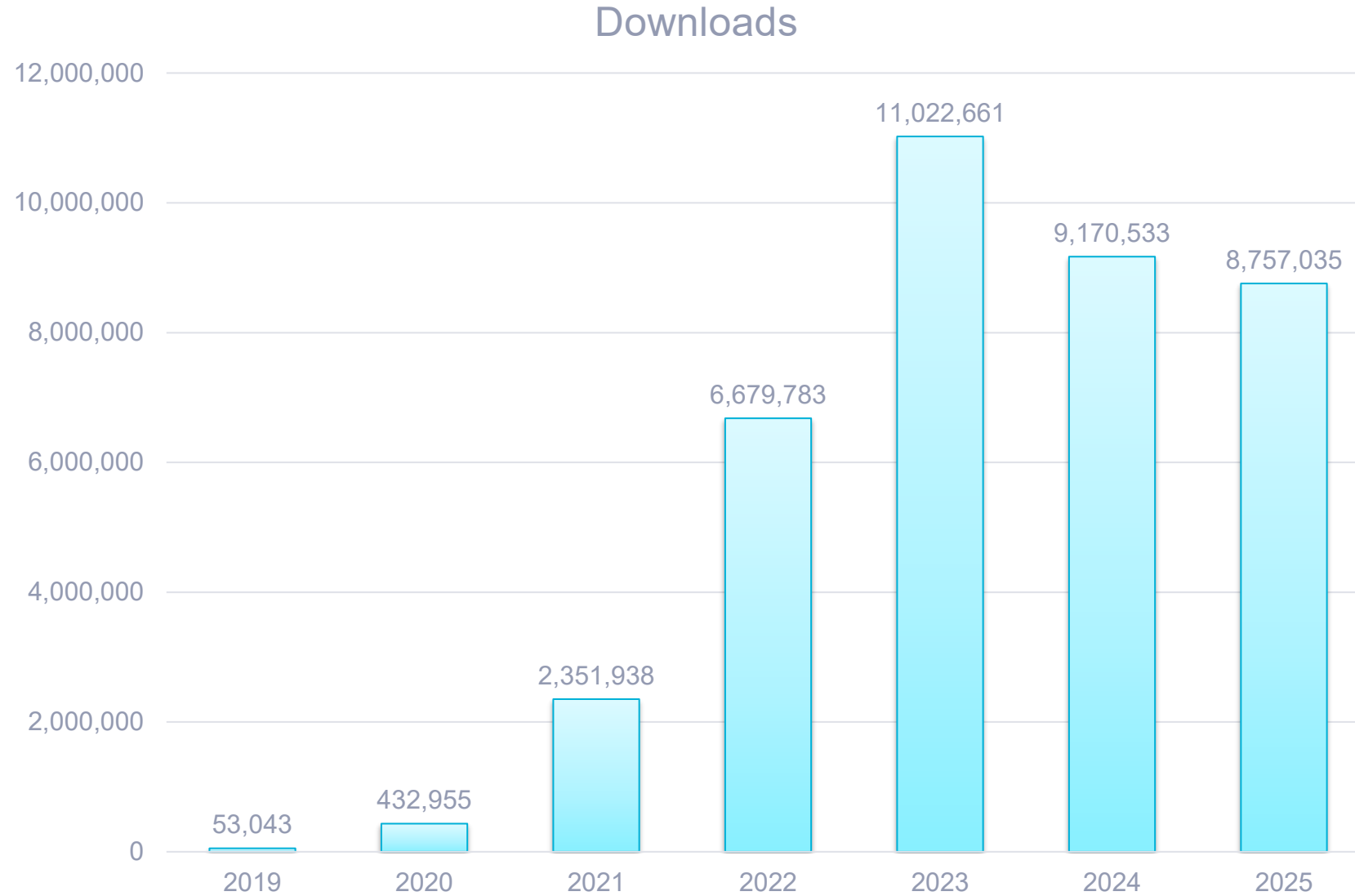

Downloads during 2025

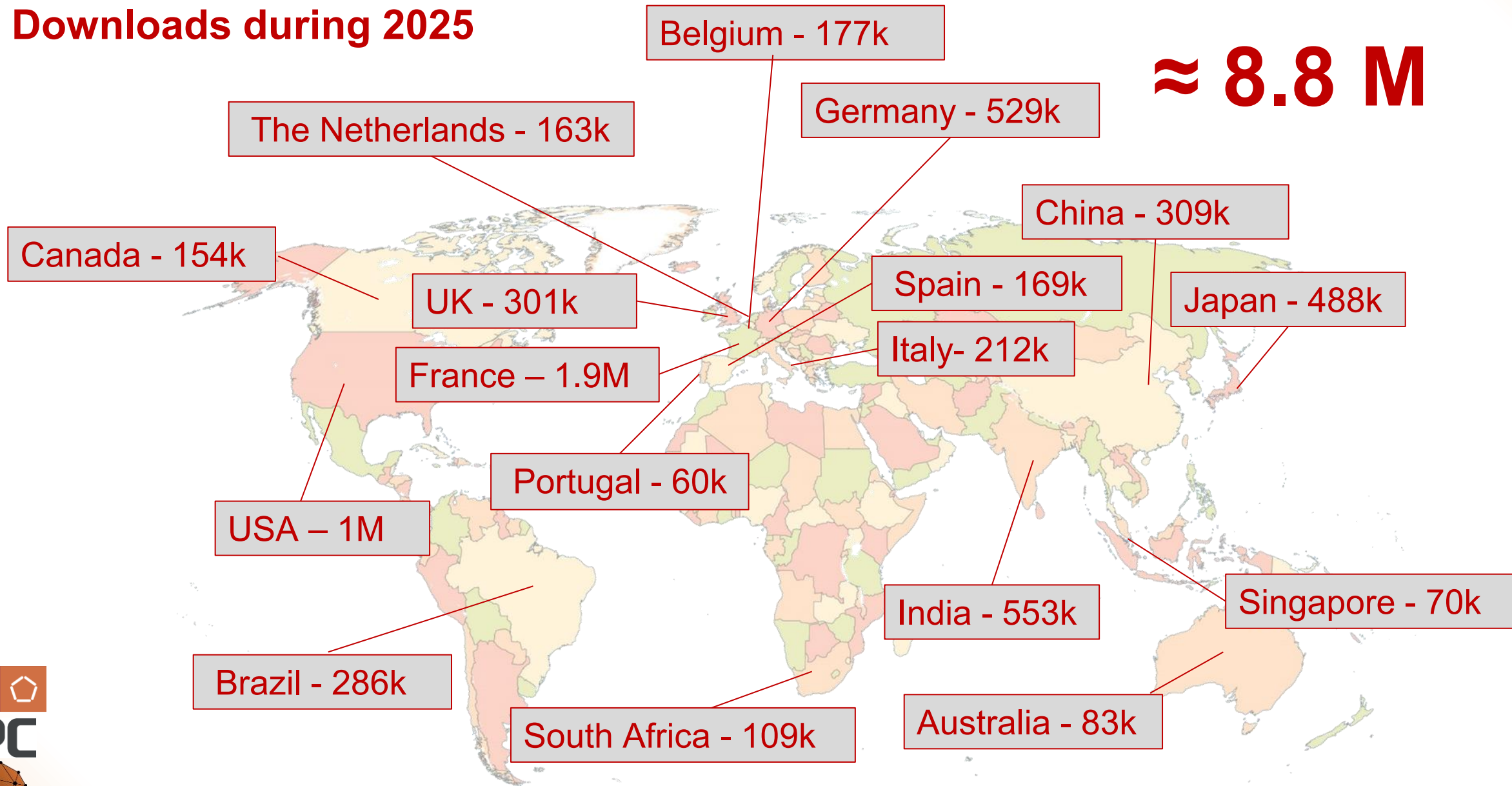

Computational Rheology Lab @ UMinho

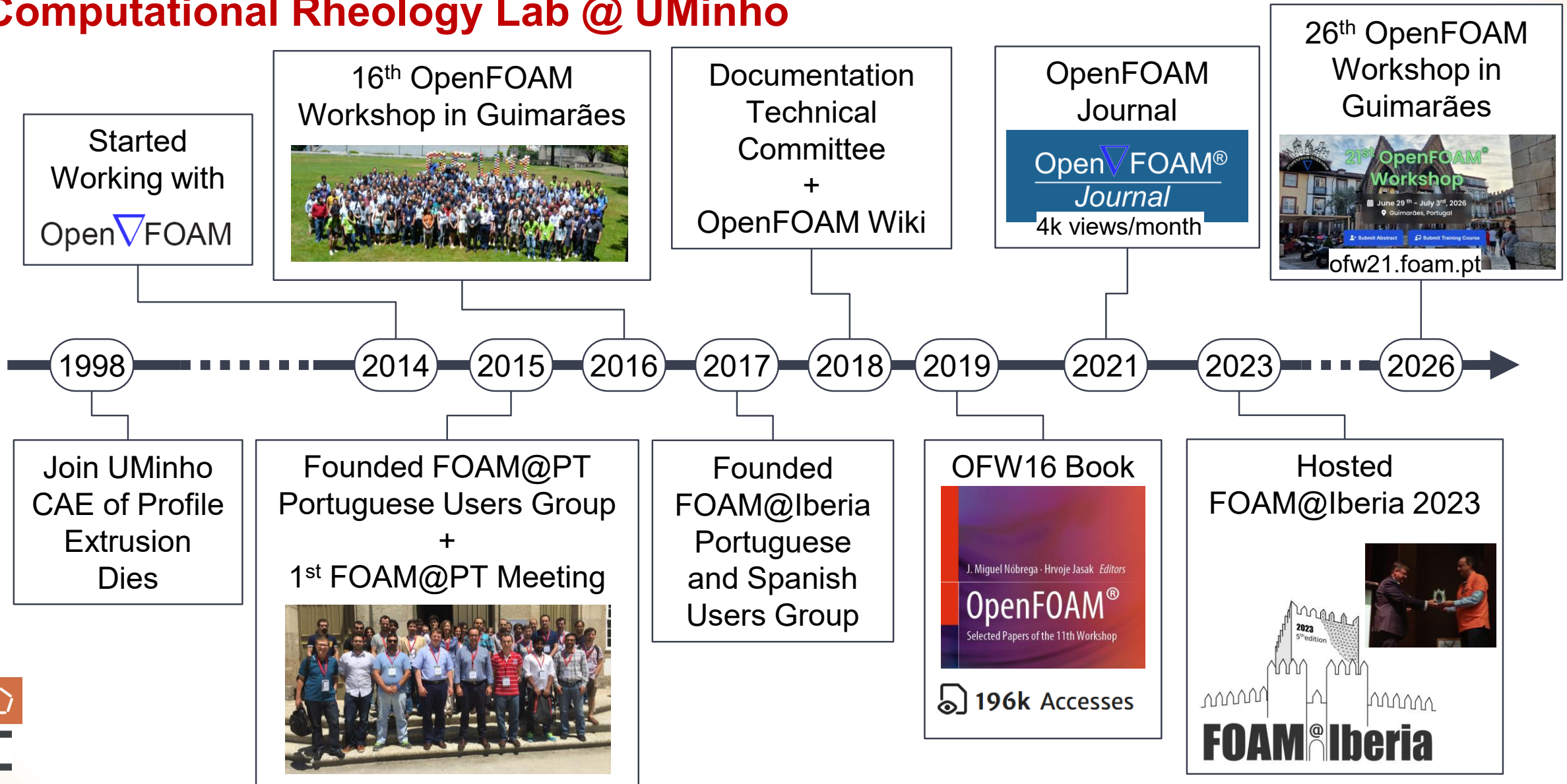



Fluid Dynamics



Solid Mechanics

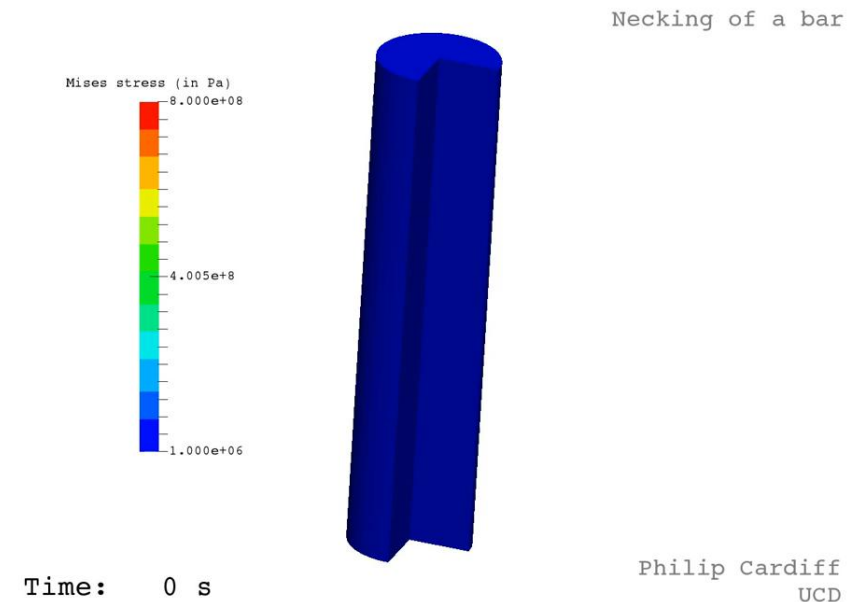

Necking of a bar

Fluidized Bed (Eulerian+Lagrangian)

From Philip Cardiff's Youtube channel - <https://tinyurl.com/pcardiff>



Equation mimicking

$$\rho \frac{\partial \mathbf{U}}{\partial t} + \nabla \cdot (\rho \mathbf{U} \mathbf{U}) - \mu \nabla^2 \mathbf{U} = -\nabla p$$

solve

```
(  
    fvm::ddt(rho,U) + fvm::div(phi,U) - fvm::laplacian(mu,U) == -fvc::grad(p)  
);
```



Industrial Applications (IA)



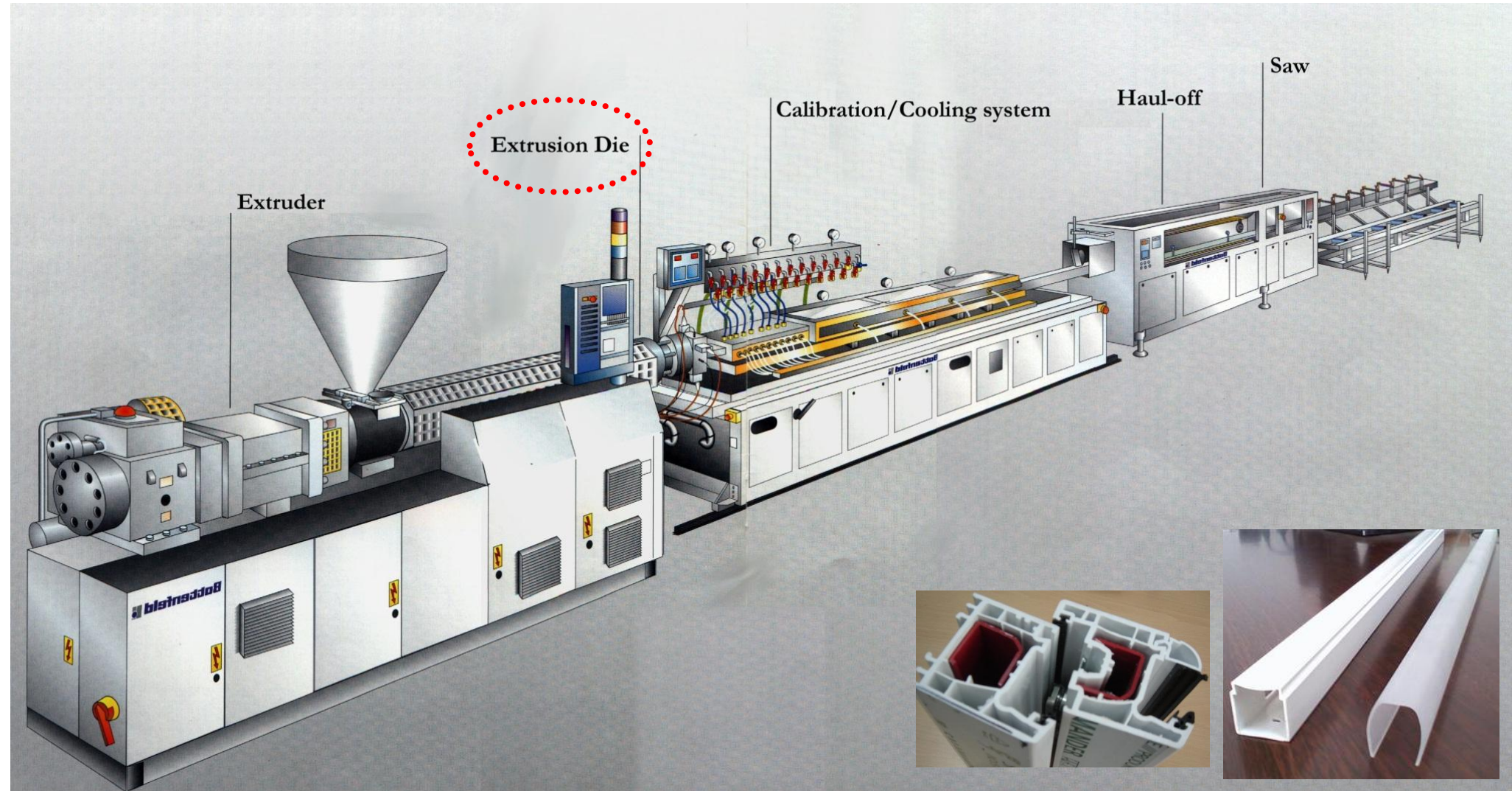

Flow Balance

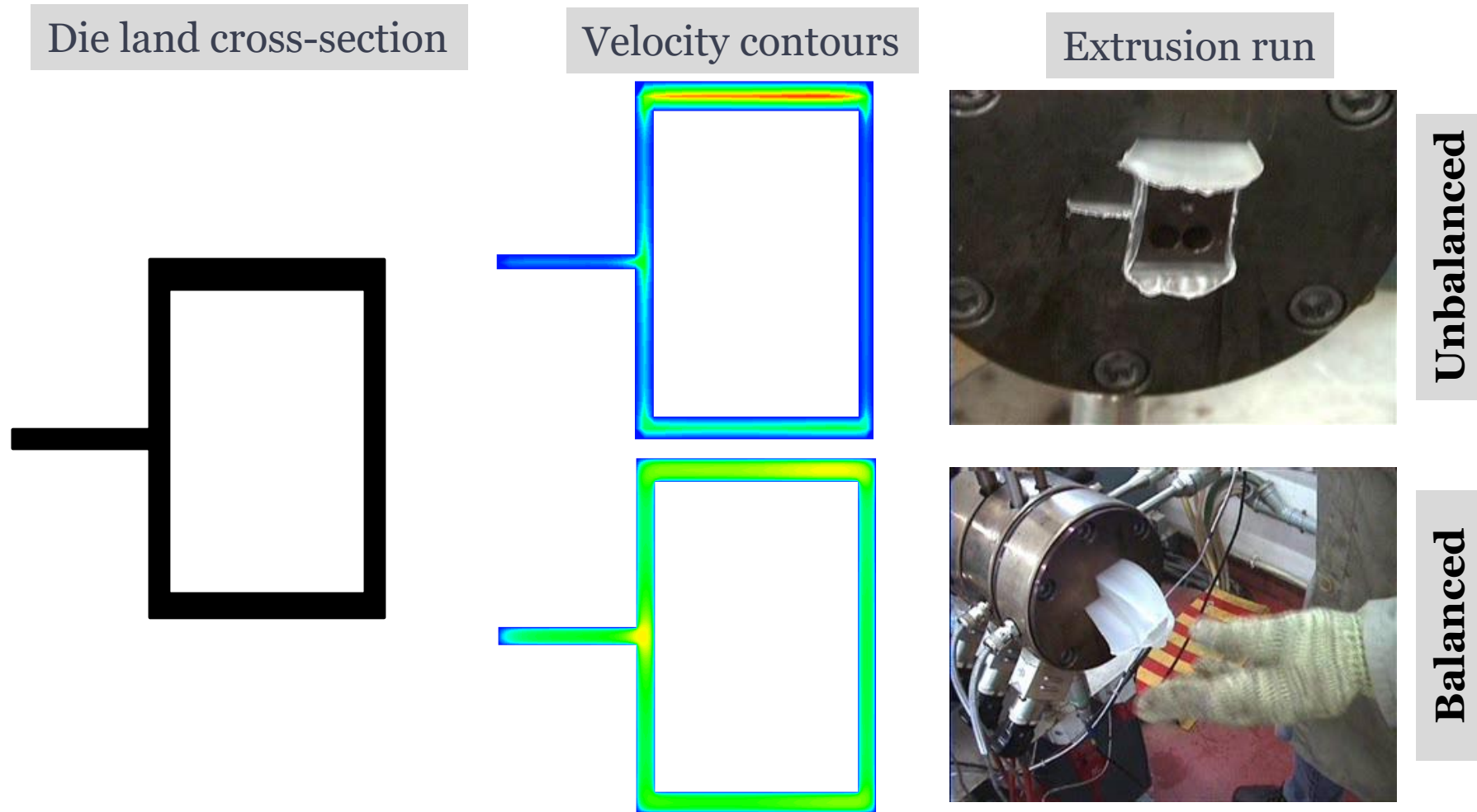

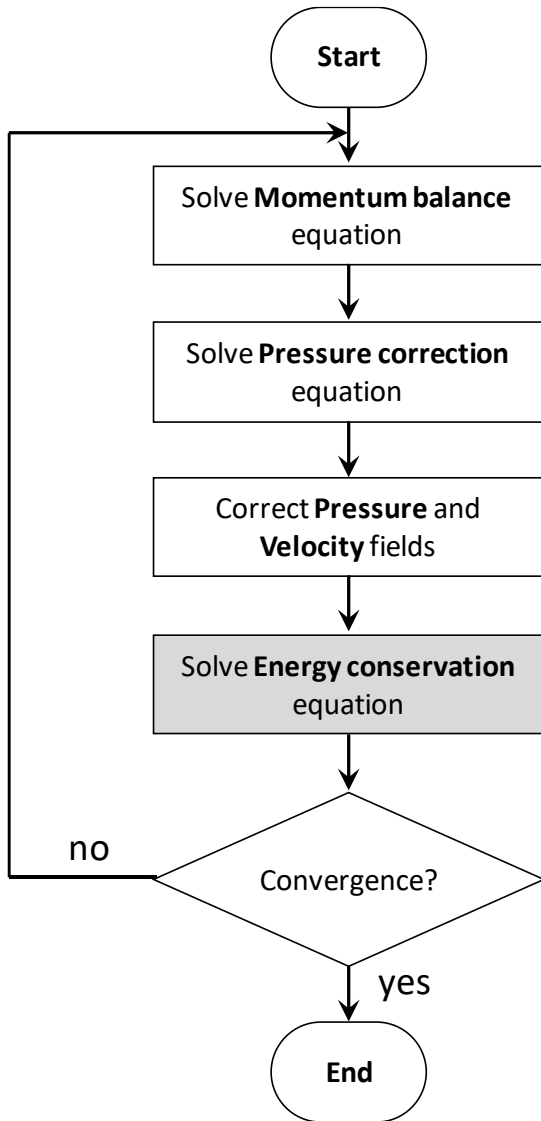

Methodology Employed

Energy conservation equation (Steady State)

$$\nabla \cdot (UT) - \nabla \cdot \left(\frac{k}{\rho c_p} \nabla T \right) = \frac{1}{\rho c_p} \tau : \nabla U$$

OpenFOAM Code

```

Solve
(
    fvm :: div (phi , T)
    - fvm :: laplacian (DT , T)
    == (1 / c_p) * (tau && grad U)
)
  
```





Case Study

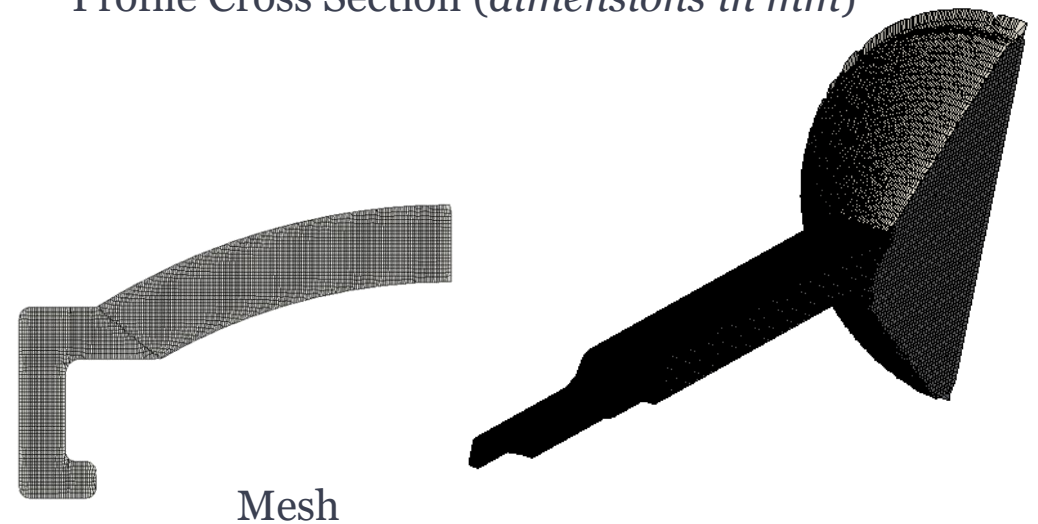
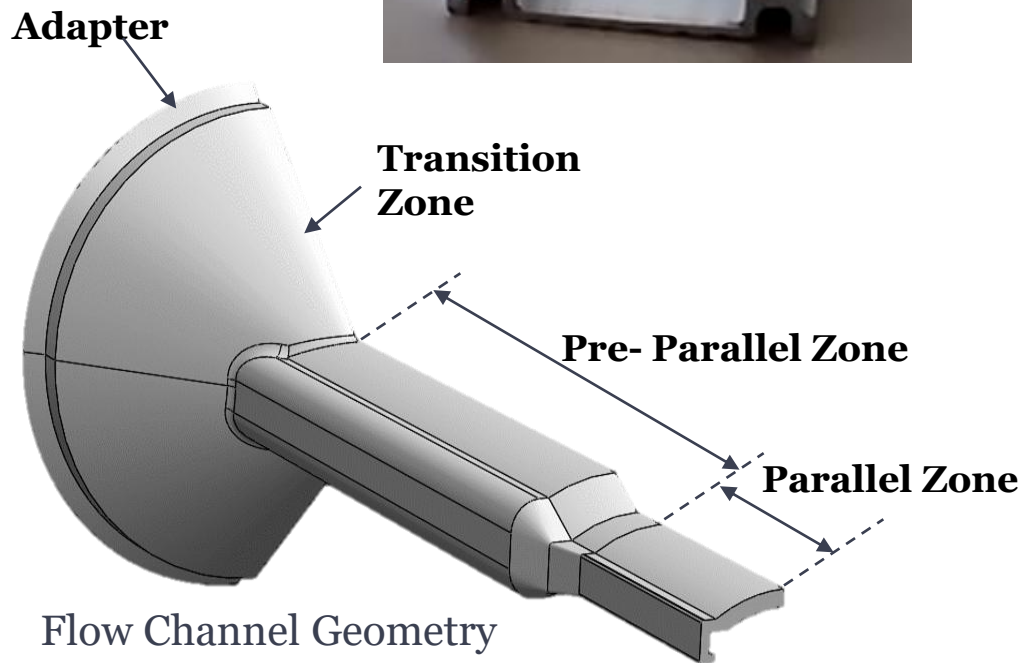
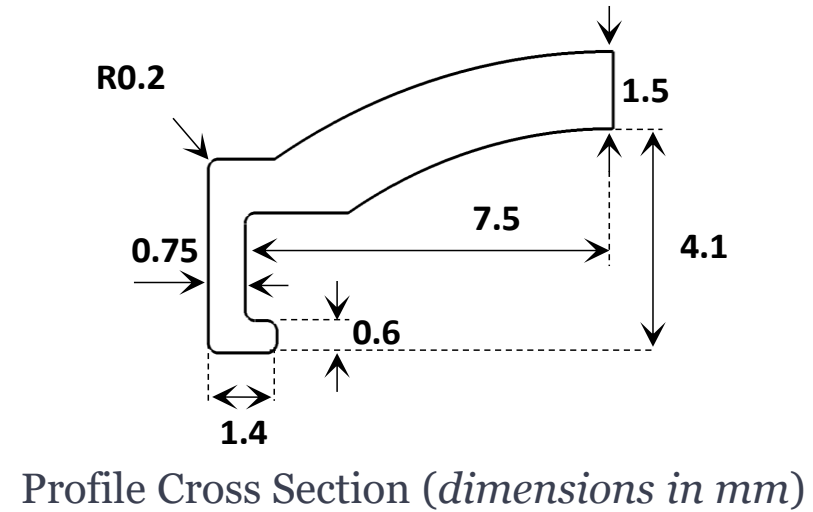

A Rajkumar et al., An Open-source framework for the CAD of Complex Profile Extrusion Dies, International Polymer Processing, 33, 2018



Material characterization

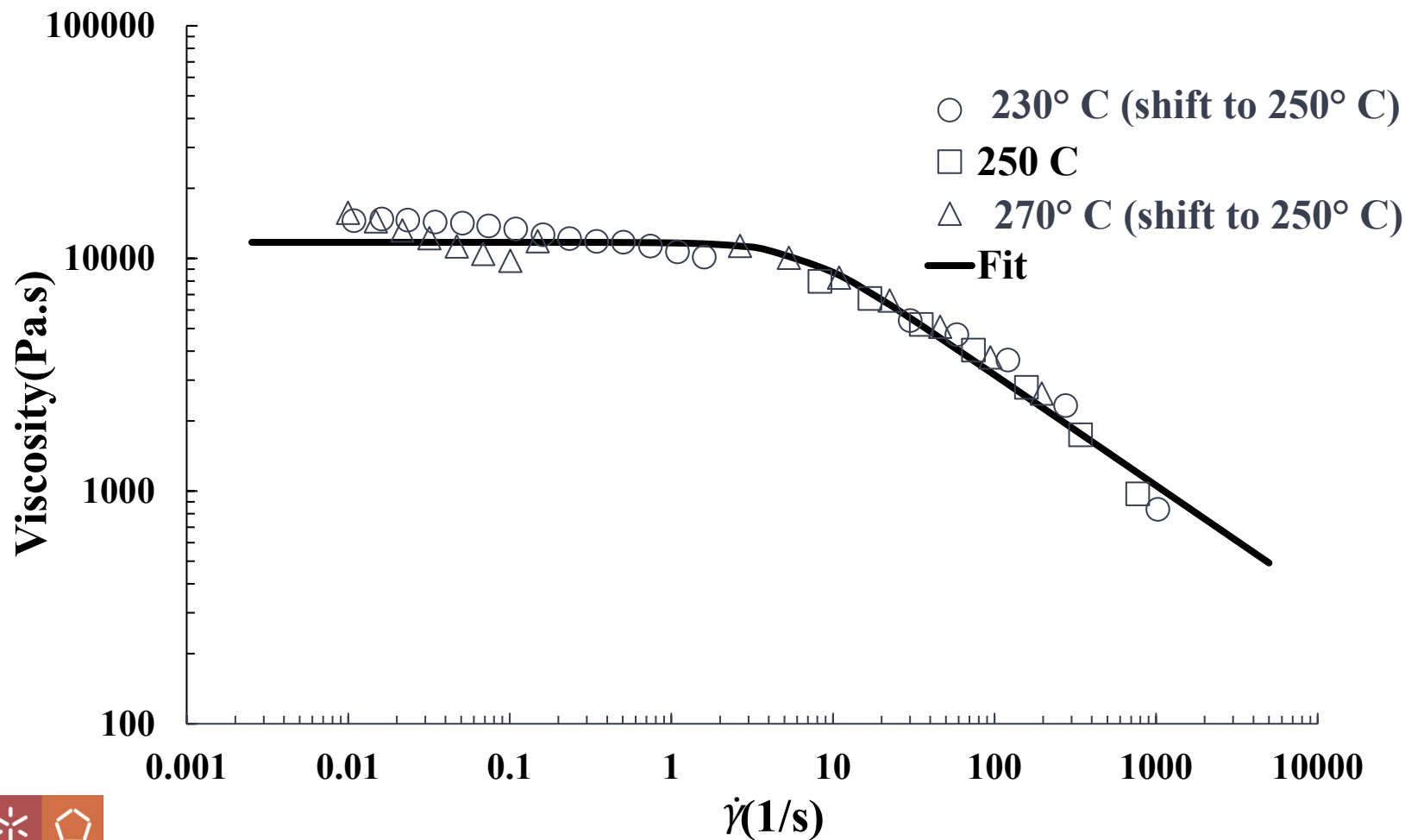

**PC extrusion grade
(TRIREX 3027U(M1))**

Bird Carreau + Arrhenius Law

$$\eta(\dot{\gamma}, T) = a_T \eta_\infty + \frac{a_T (\eta_0 - \eta_\infty)}{\left(1 + (a_T \lambda \dot{\gamma})^2\right)^{\frac{1-n}{2}}}$$

Shift Factor

$$a_T = \exp\left(\frac{E}{R} \left(\frac{1}{T} - \frac{1}{T_0}\right)\right)$$



Methodology

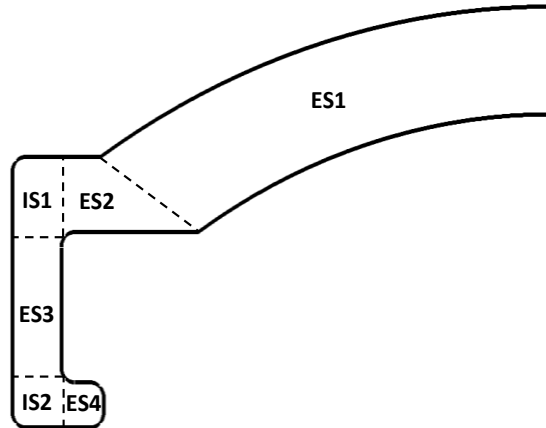

Objective Function

$$F_{obj,i} = \frac{\frac{U_i}{U_{av}} - 1}{\max\left(\frac{U_i}{U_{av}}, 1\right)}$$

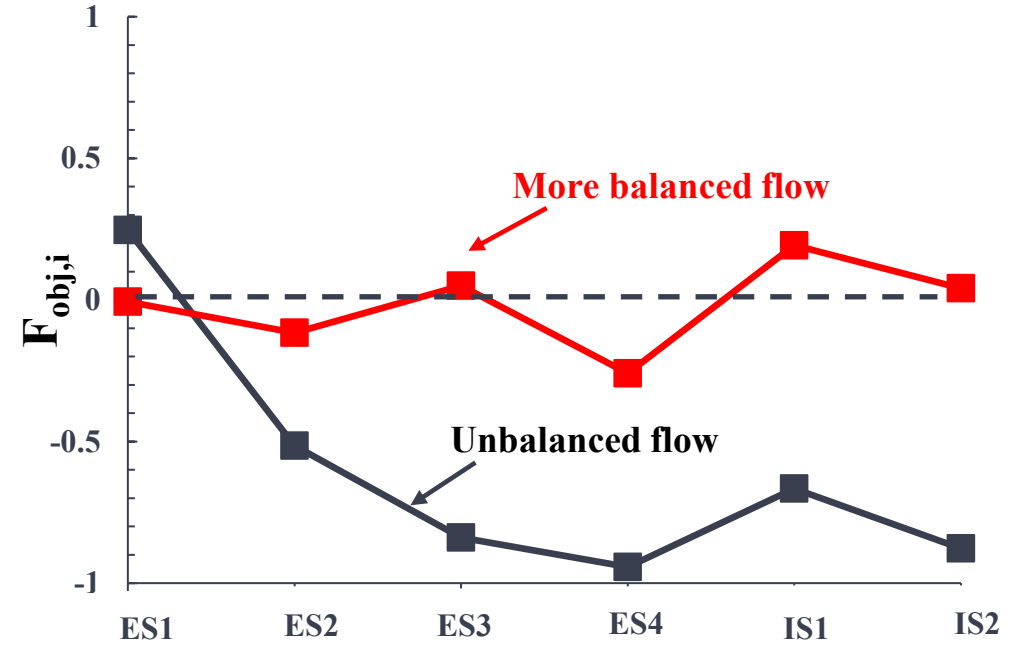



Methodology

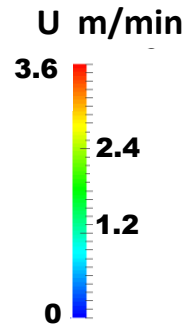
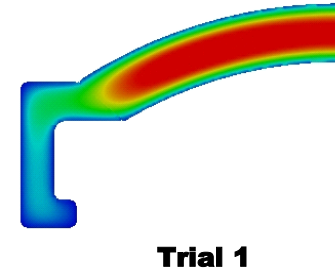
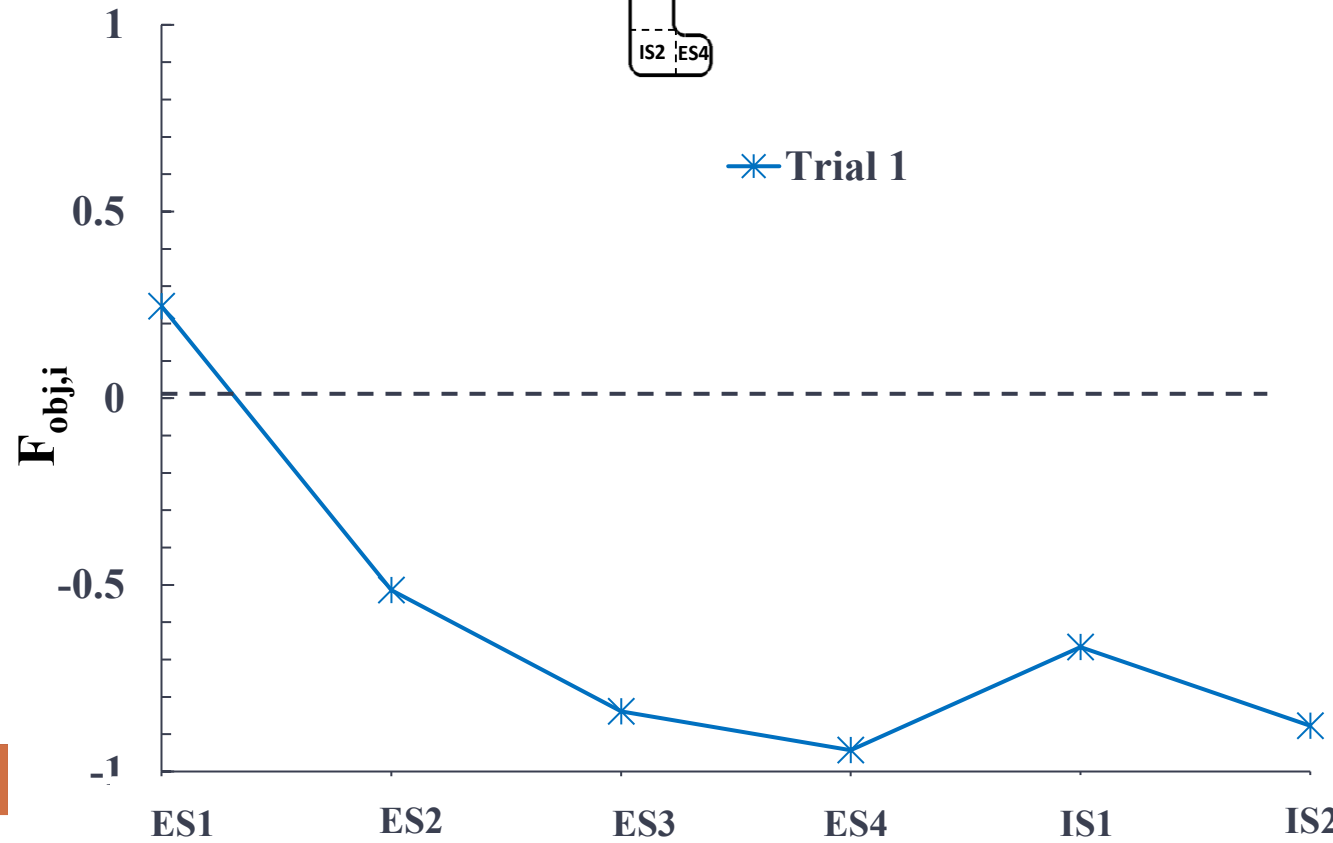
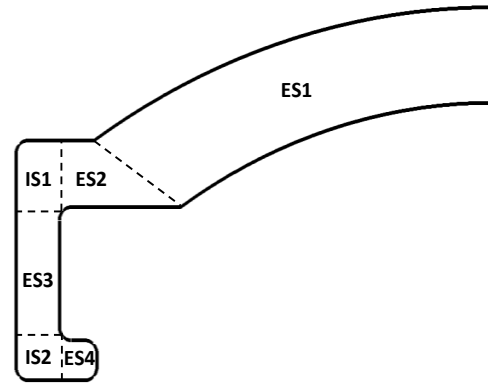

Methodology

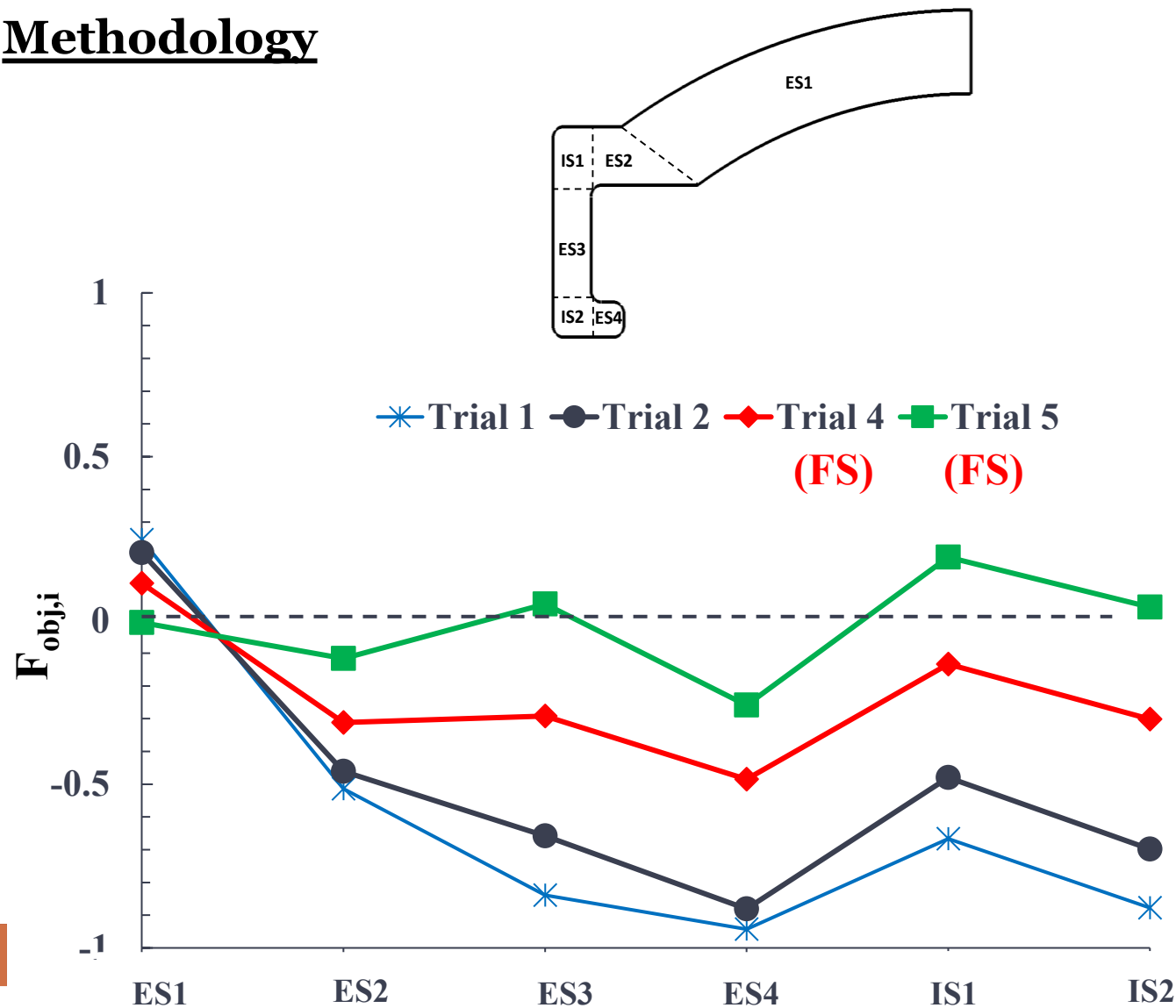

Flow Separator (FS)

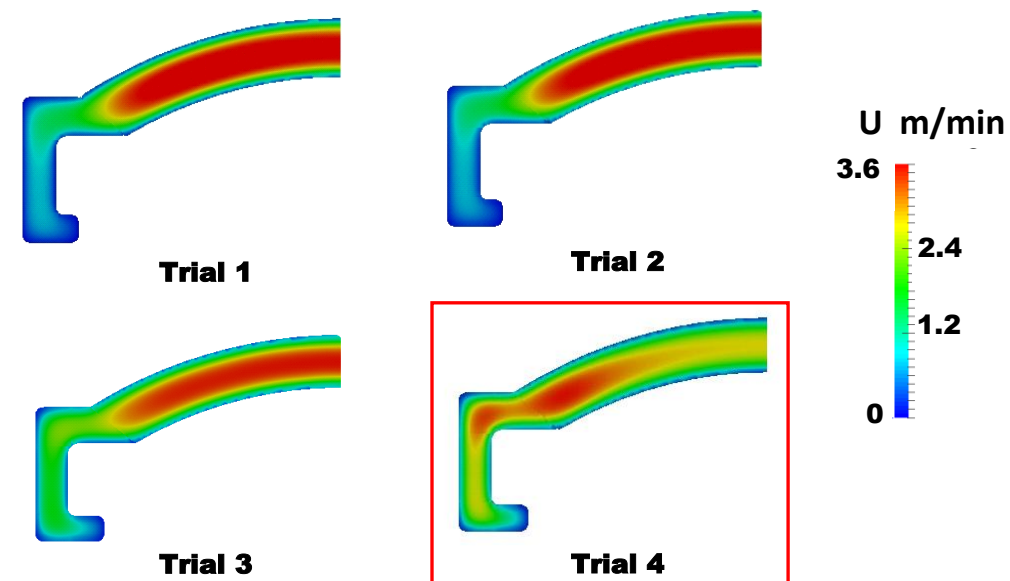
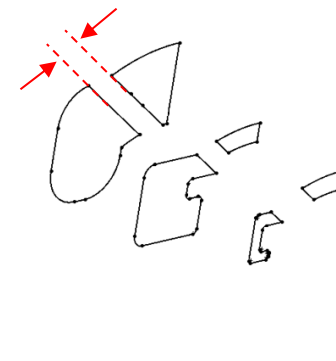

Experimental trial

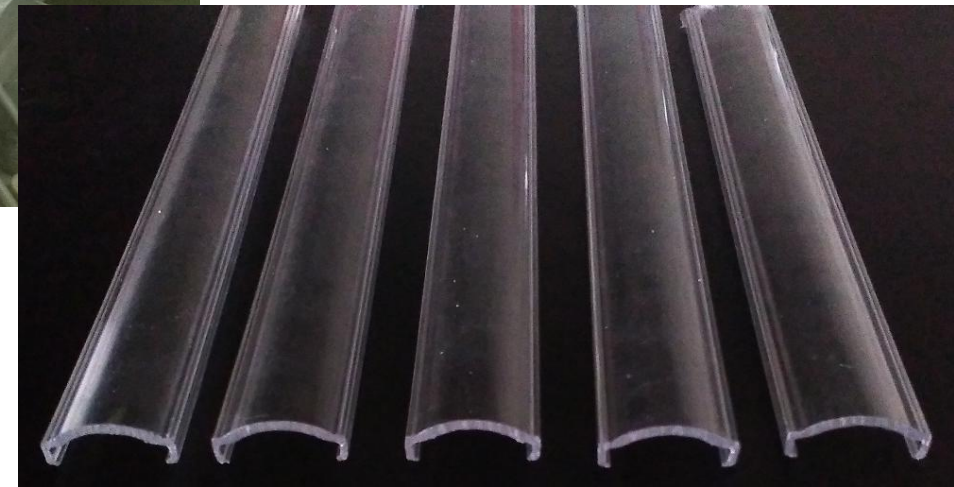
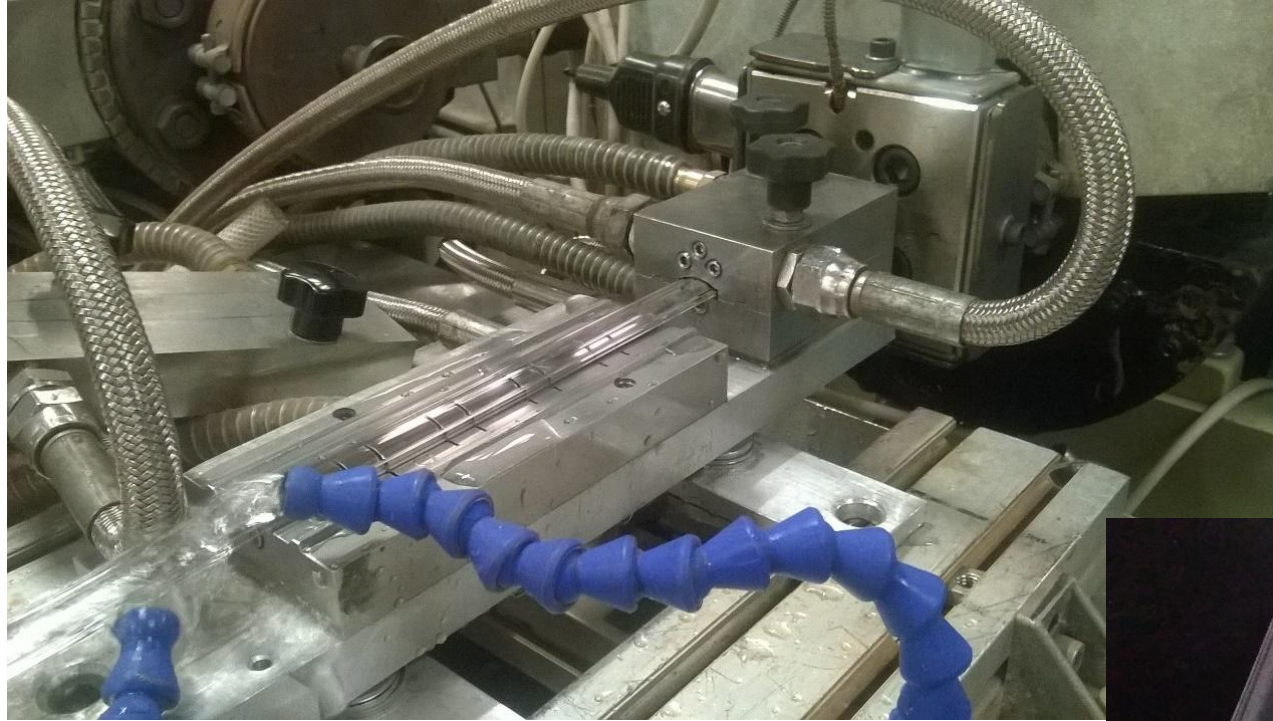

A Rajkumar et al., An Open-source framework for the CAD of Complex Profile Extrusion Dies, International Polymer Processing, 33, 2018



Optimization in HPC systems

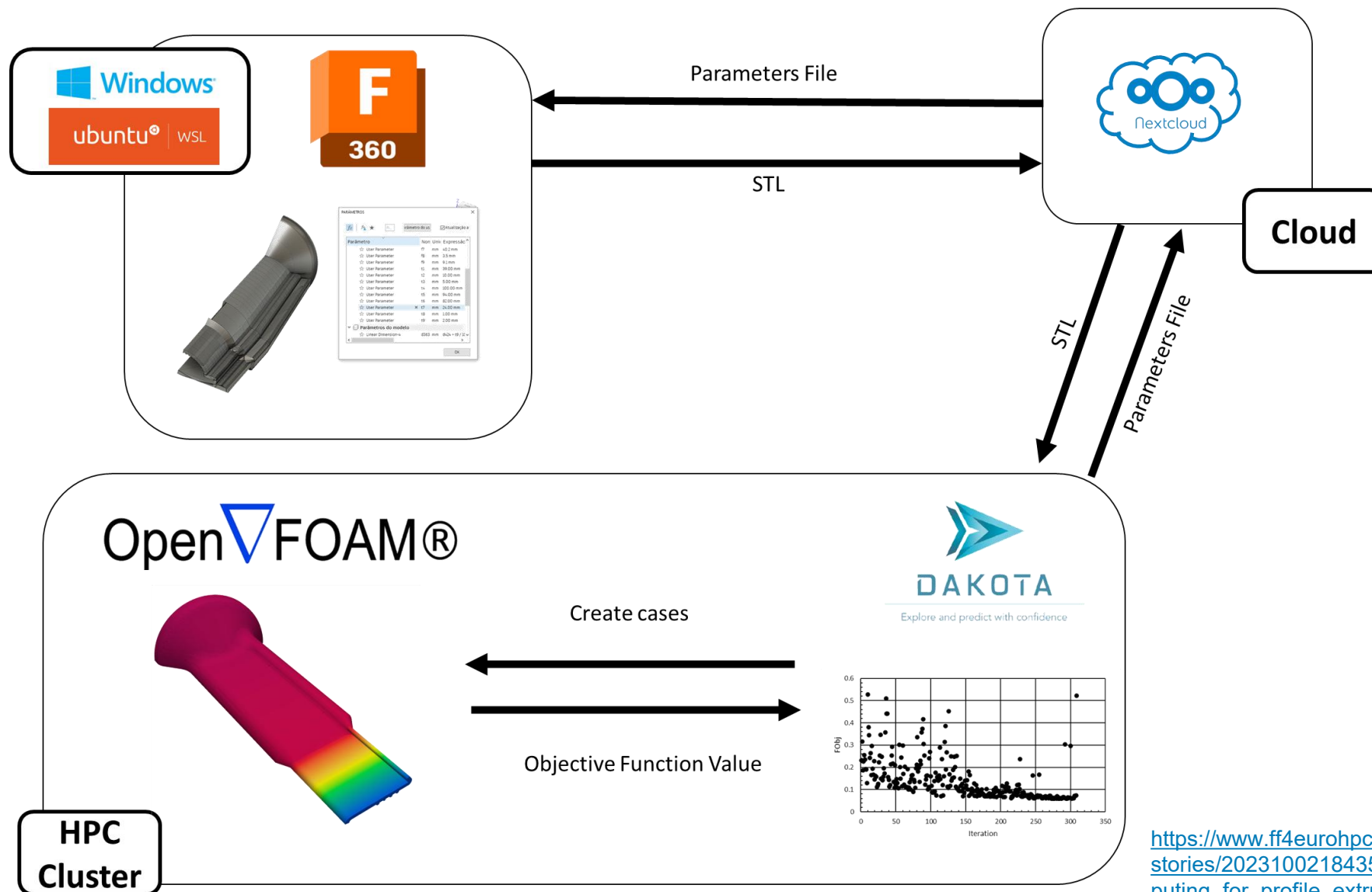

https://www.ff4eurohpc.eu/en/success-stories/2023100218435592/high_performance_computing_for_profile_extrusion

Vidal, J. P. O., et al. (2024). Enhancing extrusion die design efficiency through high-performance computing based optimization. *Meccanica*, 1-12.





Optimization in HPC systems

ID	Material	F _{obj} Improvement	Velocity Distribution		Cores	Trials	Time (Hours)	Cost (€)
			Initial	Final				
								45
P3	HDPE	2.3			512	409	23	115

- Reduction of 30-40% on the product time to market
- Reduction at least in 40% of the raw materials spent in experimental trials
- Estimated savings of 23 % in tools development

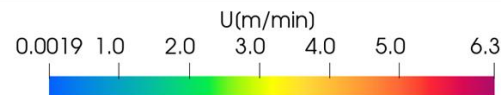

https://www.ff4eurohpc.eu/en/success-stories/2023100218435592/high_performance_computing_for_profile_extrusion

Vidal, J. P. O., et al. (2024). Enhancing extrusion die design efficiency through high-performance computing based optimization. *Meccanica*, 1-12.



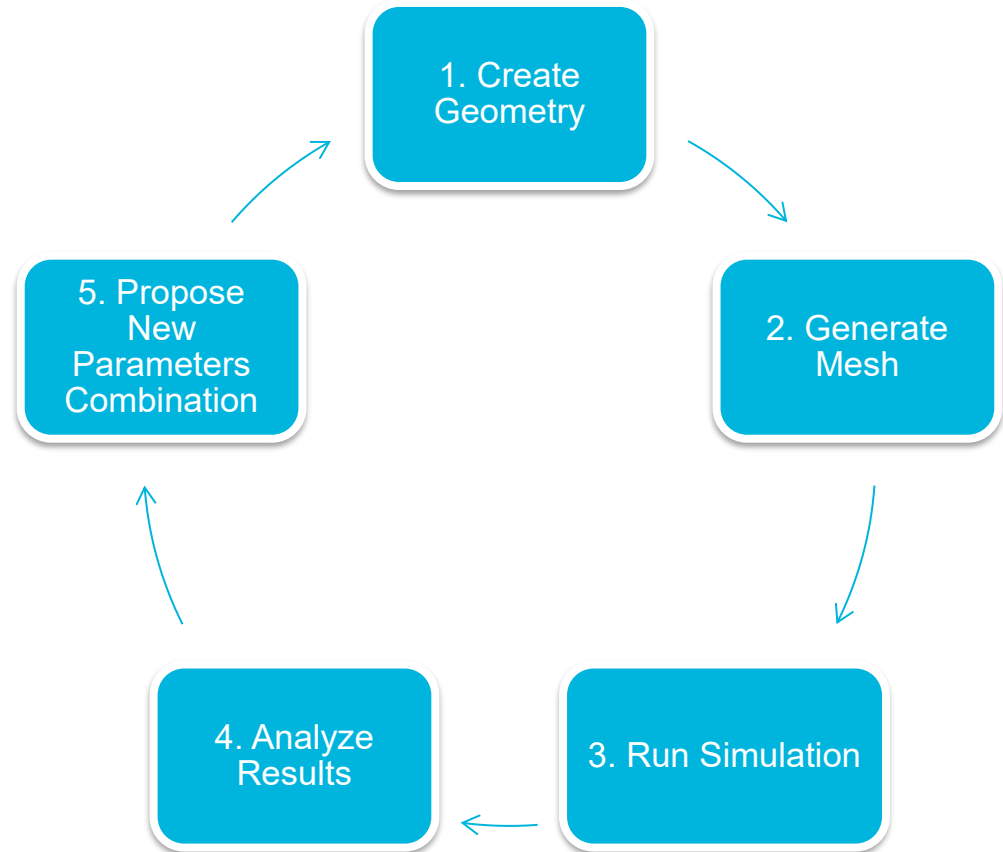

1. Initial geometry is created with proposed parameters combination based on the dataSet provided in ParetoOptimalParameters.txt
2. Uses cartesianMesh utility (cfMesh) to generate mesh
3. Run the simulation through Allrun script
4. Analyze the results of outlet velocity uniformity and total pressure drop
5. Proposes a new parameters combination and creates a new geometry (Bayesian Optimization)



scikit-optimize

https://scikit-optimize.github.io/stable/auto_examples/bayesian-optimization.html

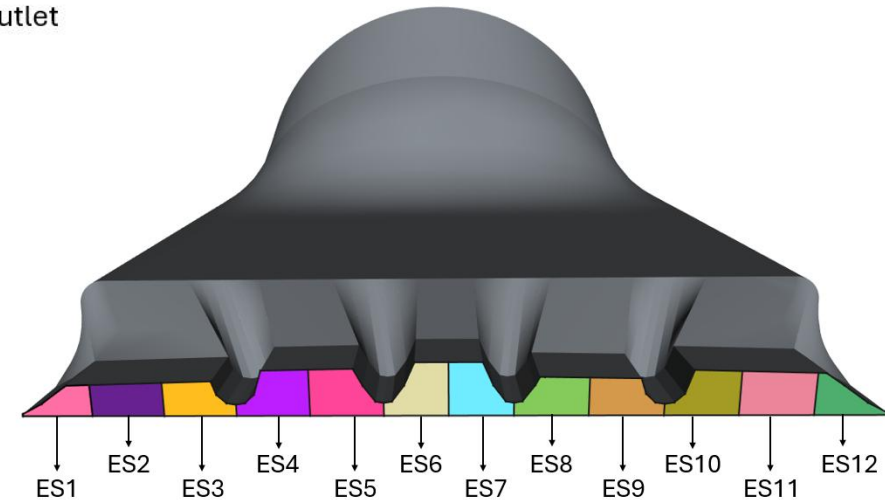
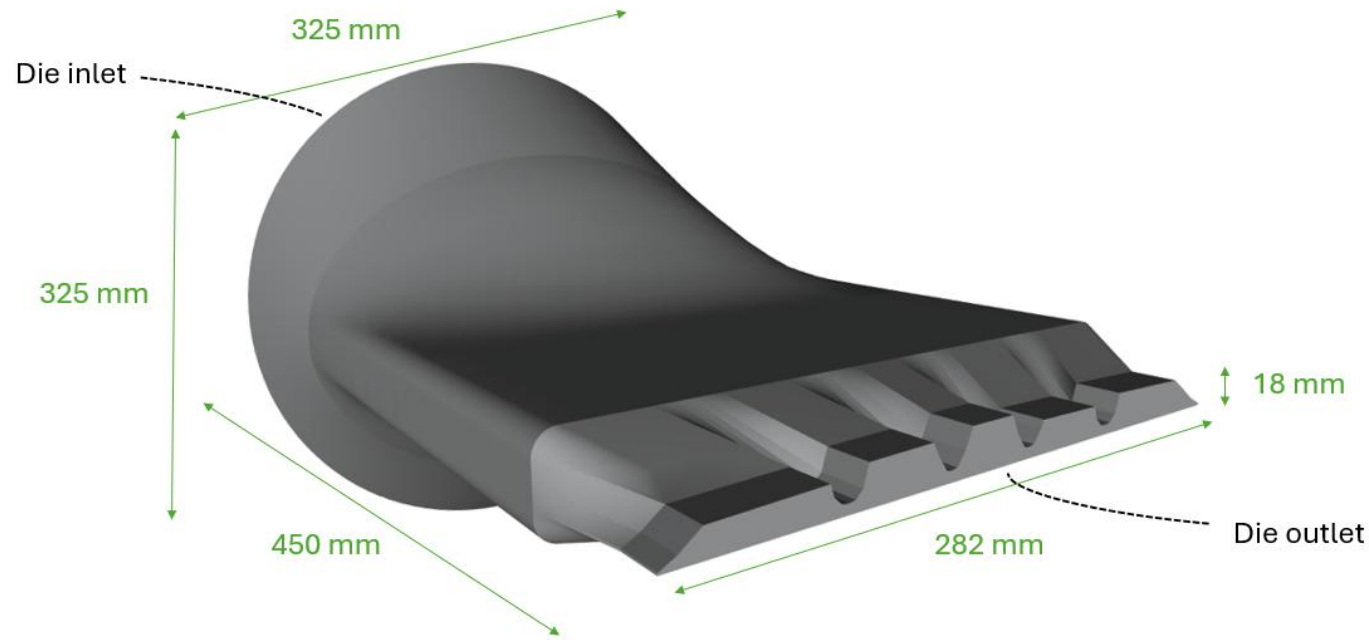

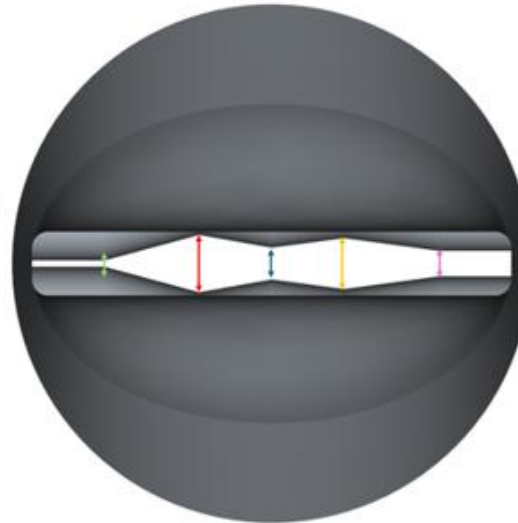
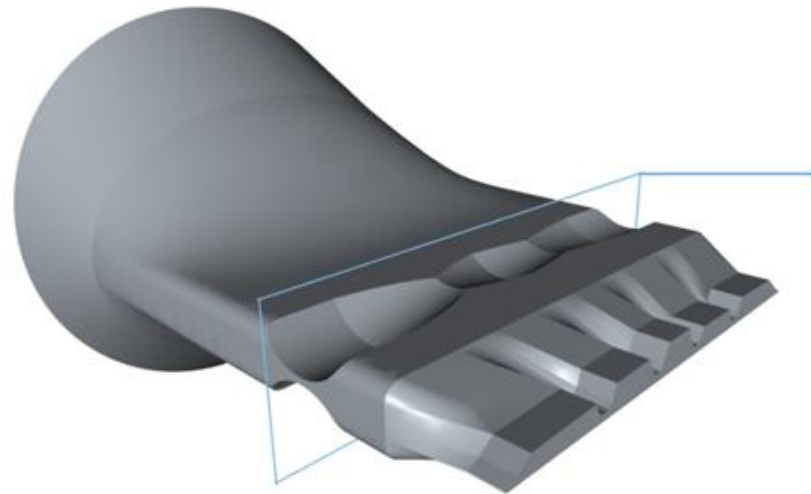

A = 4 mm
B = 36 mm
C = 20 mm
D = 32 mm
E = 16 mm

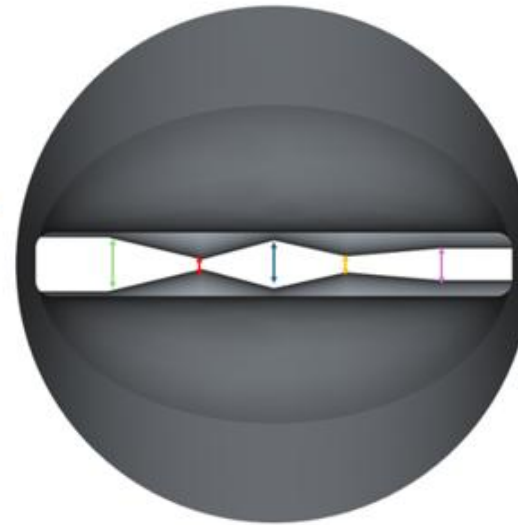
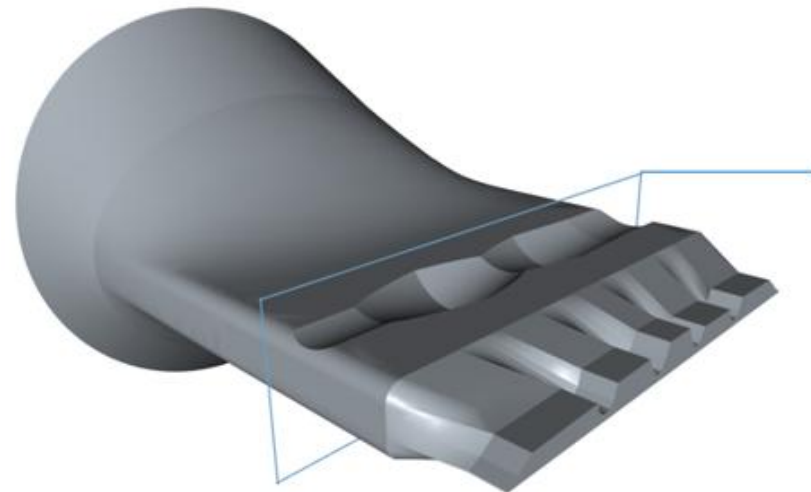

A = 34 mm
B = 6 mm
C = 30 mm
D = 10 mm
E = 20 mm

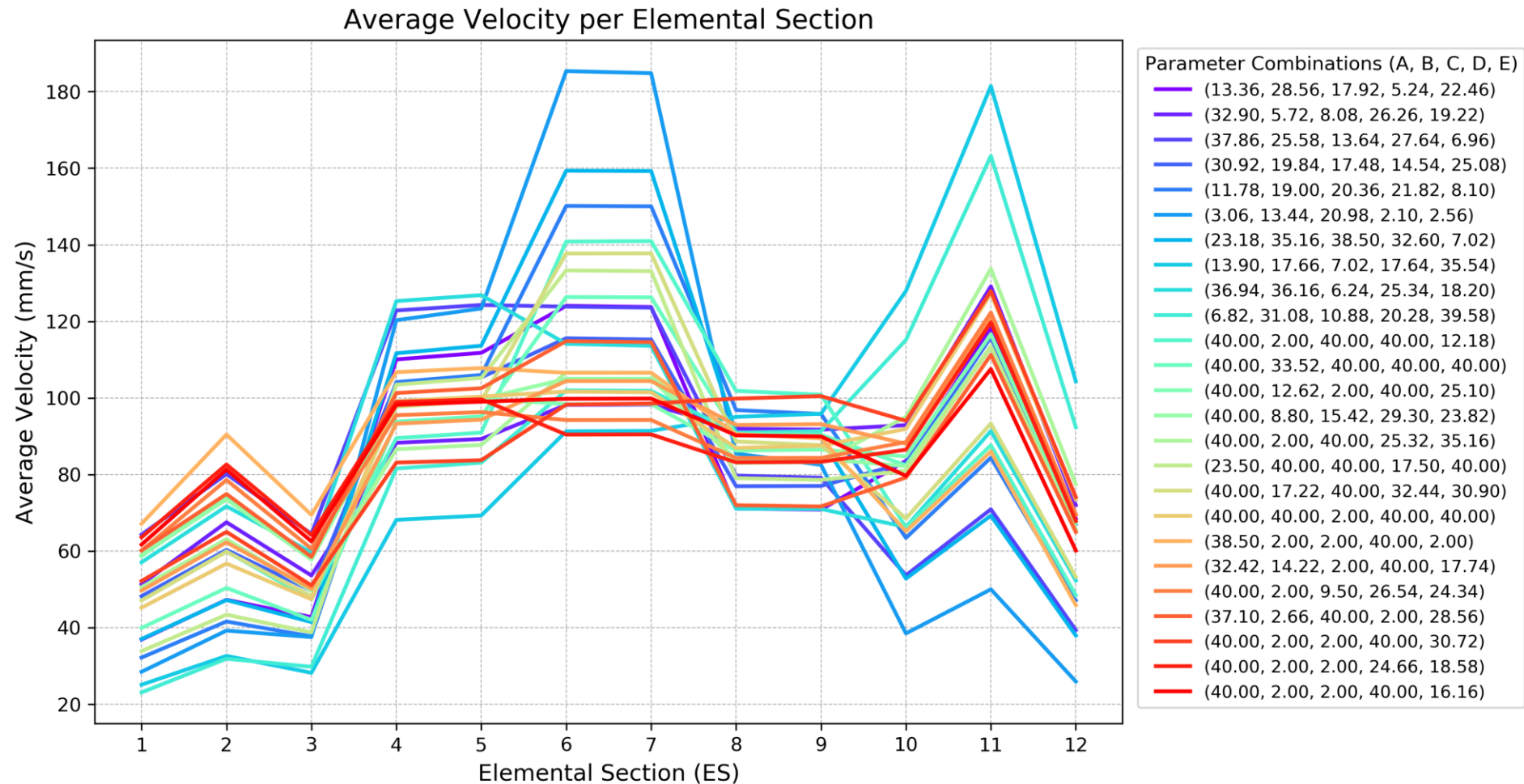

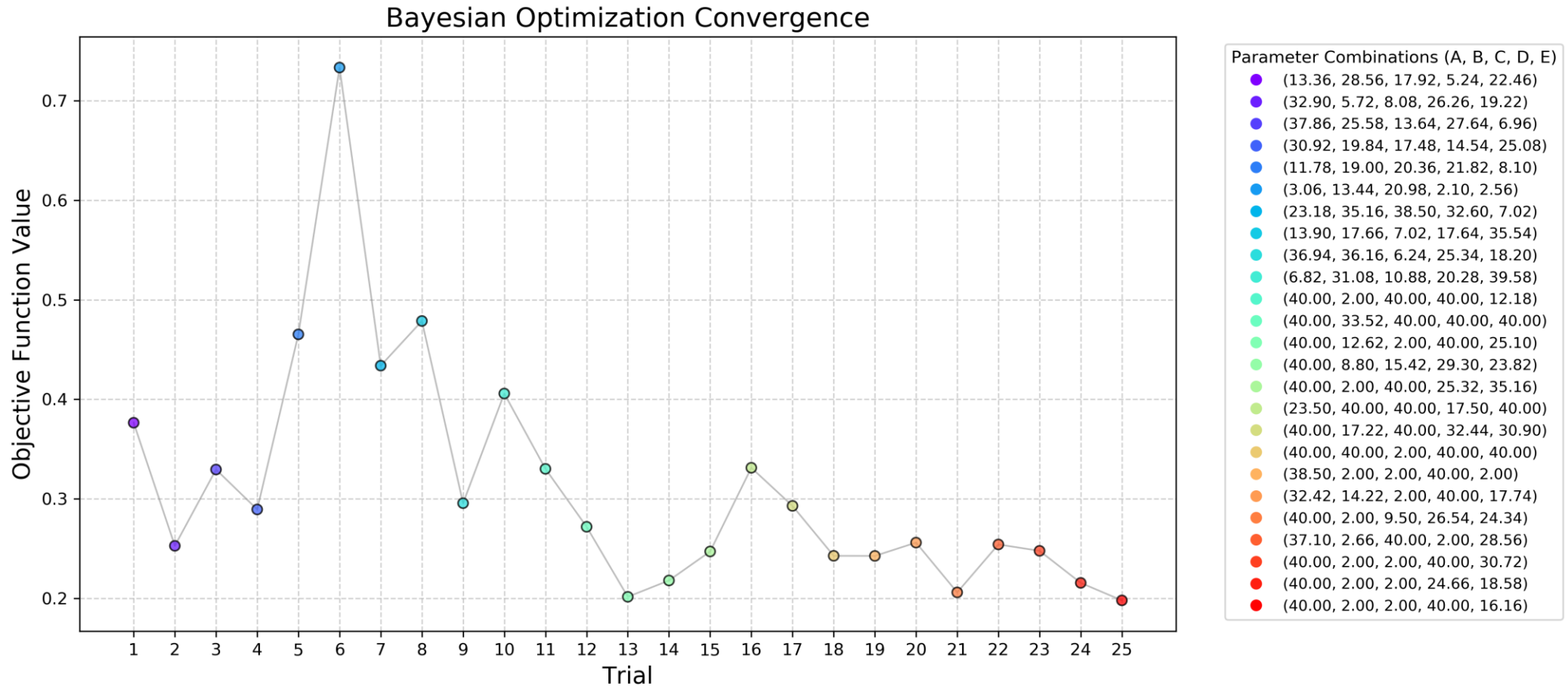

Outlet Velocity Distribution

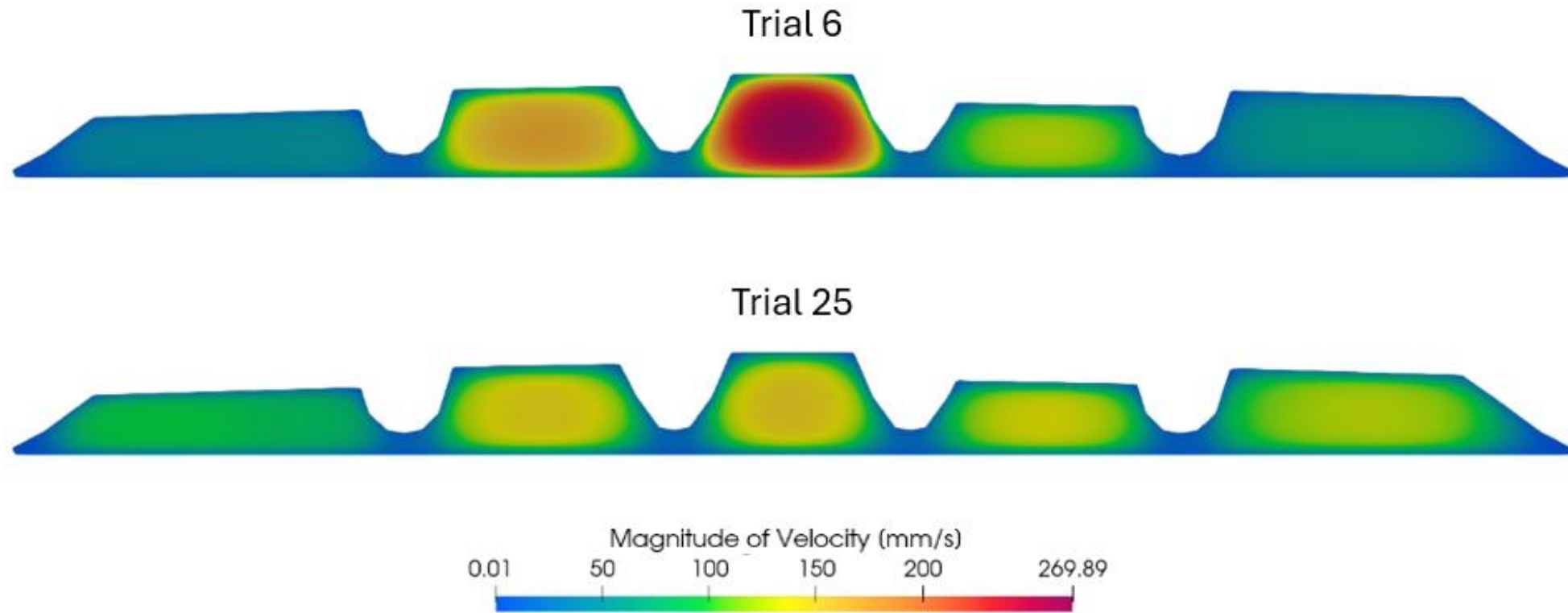

alExtFoam

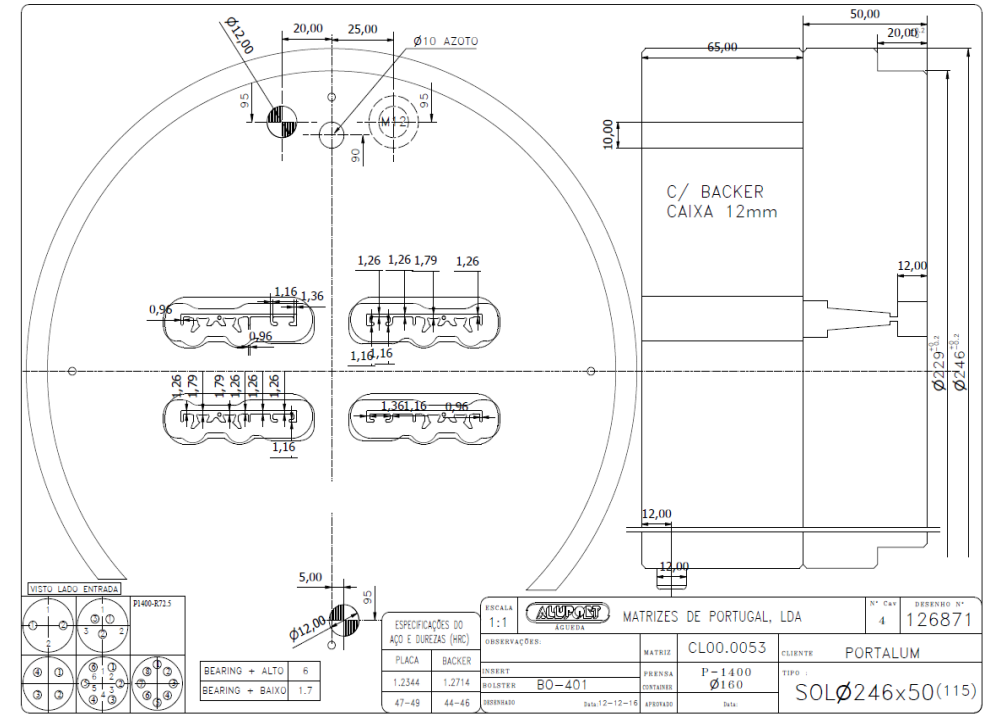
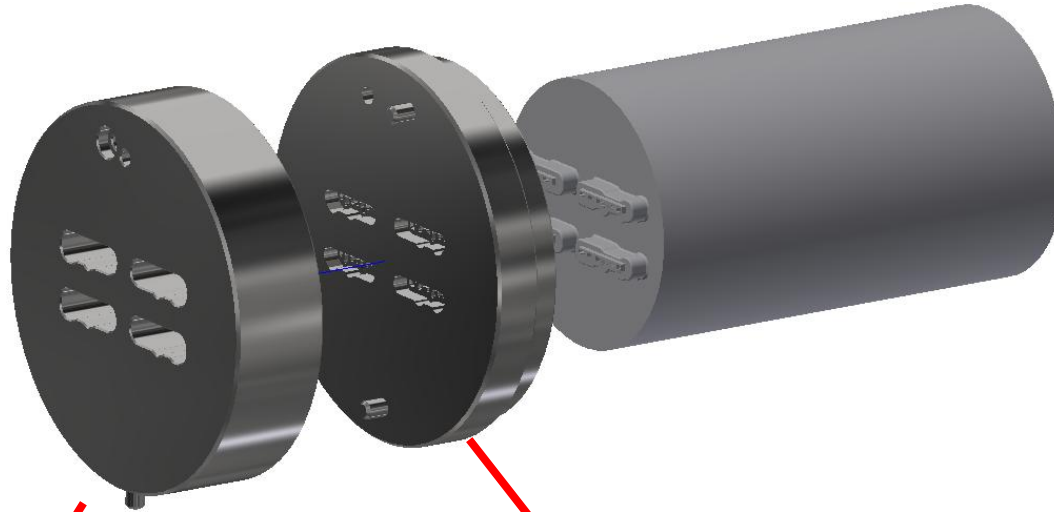

alExtFoam

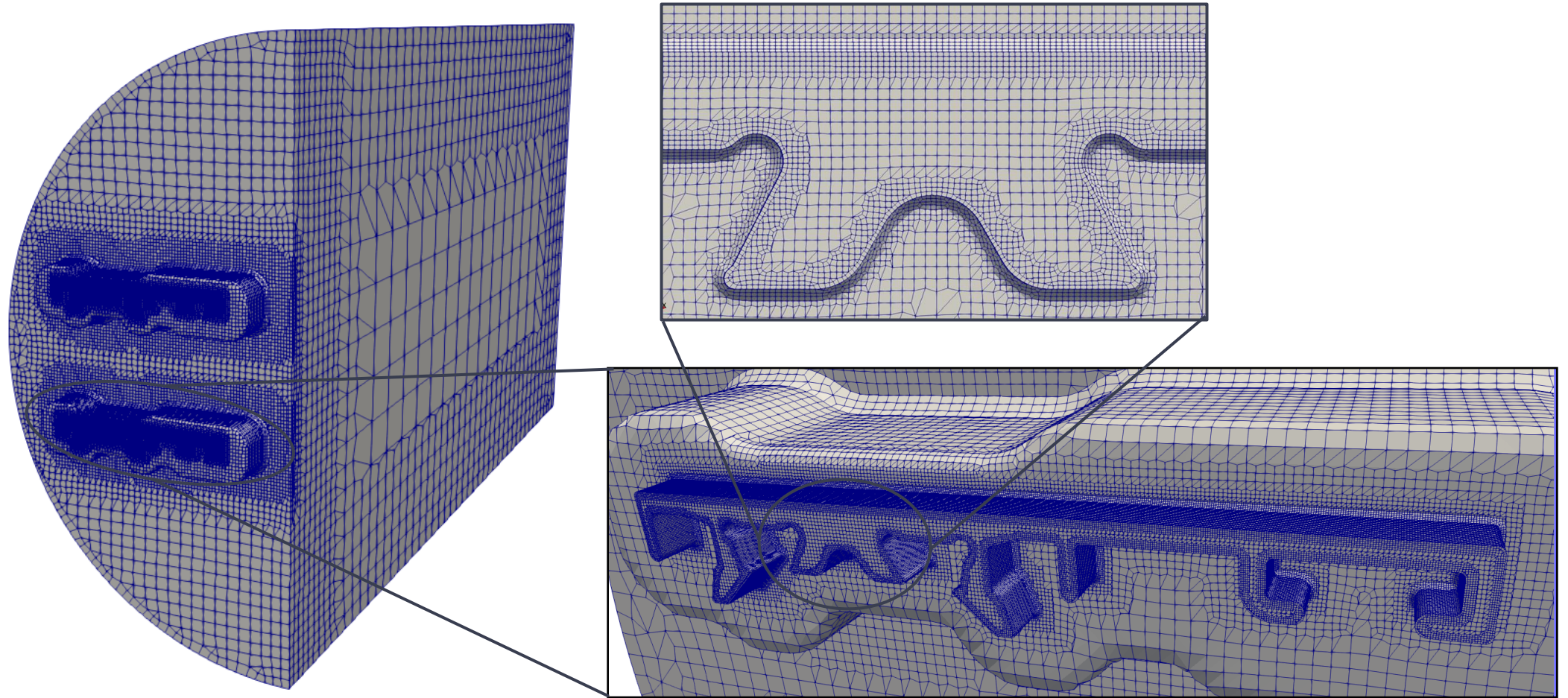

alExtFoam

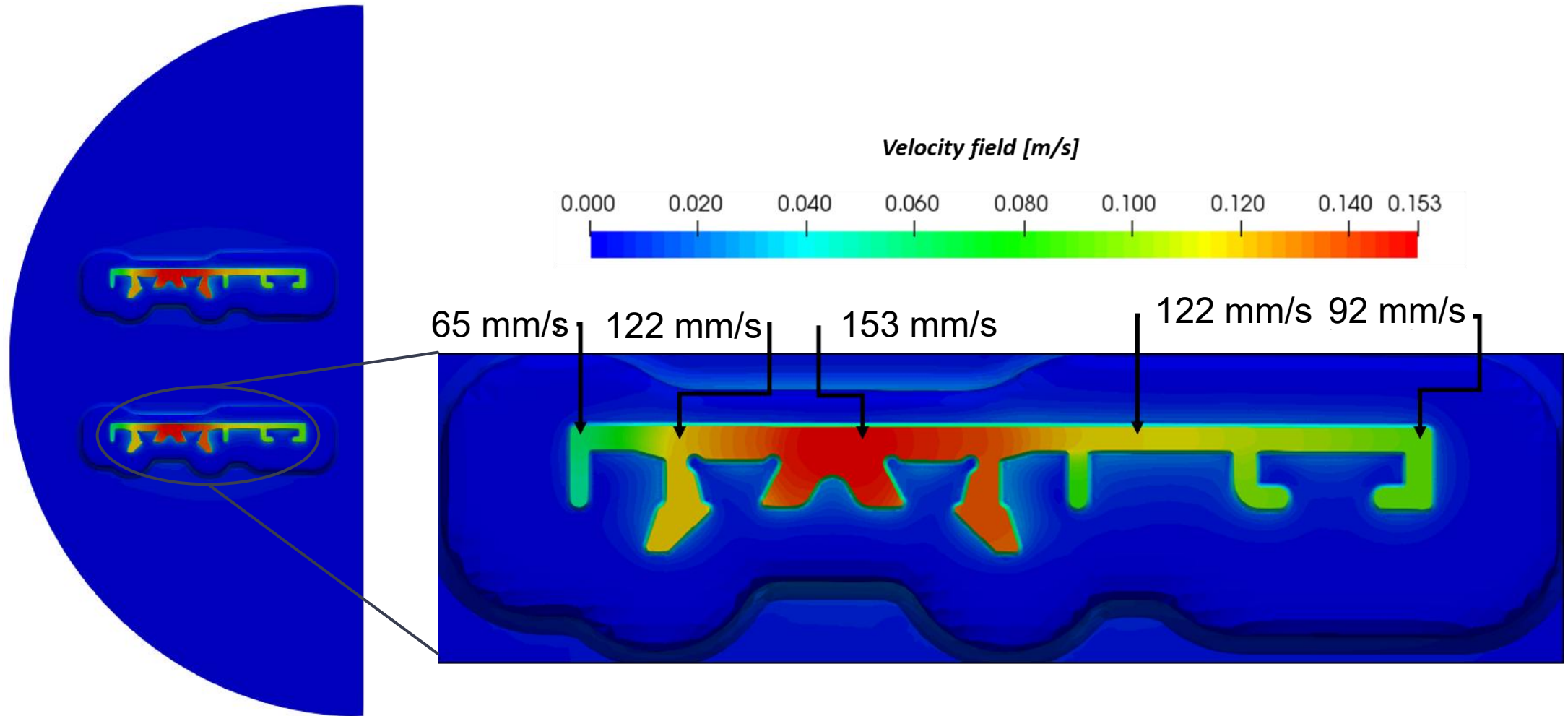

Profile extrusion

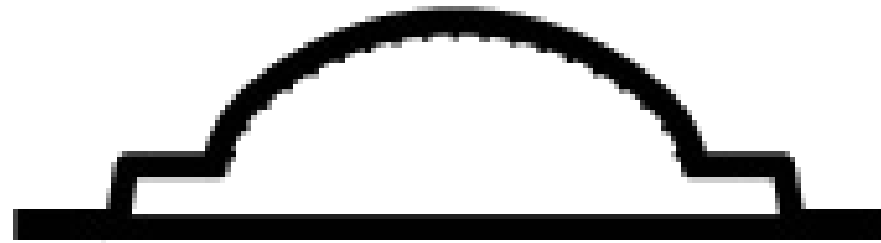
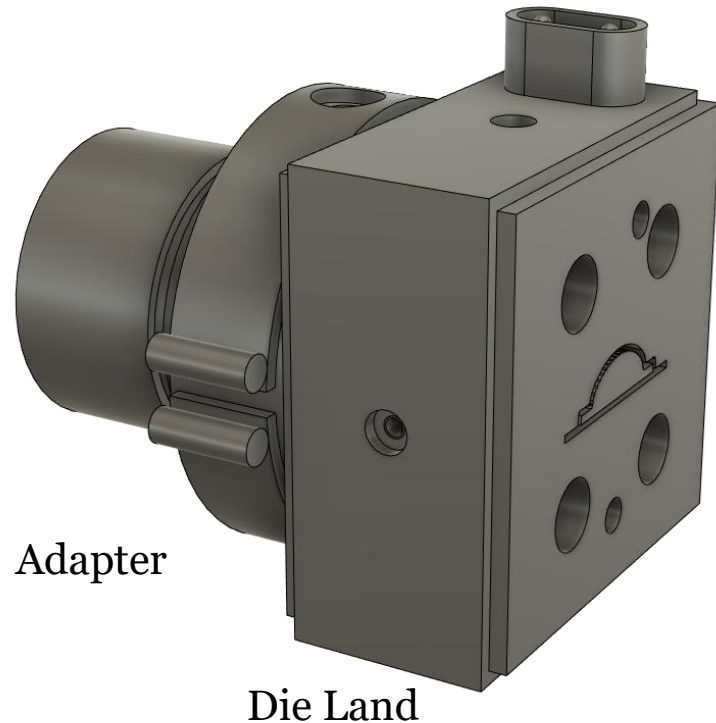

Process Data

- **Material:** Polycarbonate
- **Average linear outlet velocity:** 3 m/min
- **Temperature:**
 - **Inlet:** 245 °C
 - **Adapter:** 228 °C
 - **Die Land:** 220 °C



**How to model
this system?**

Profile extrusion

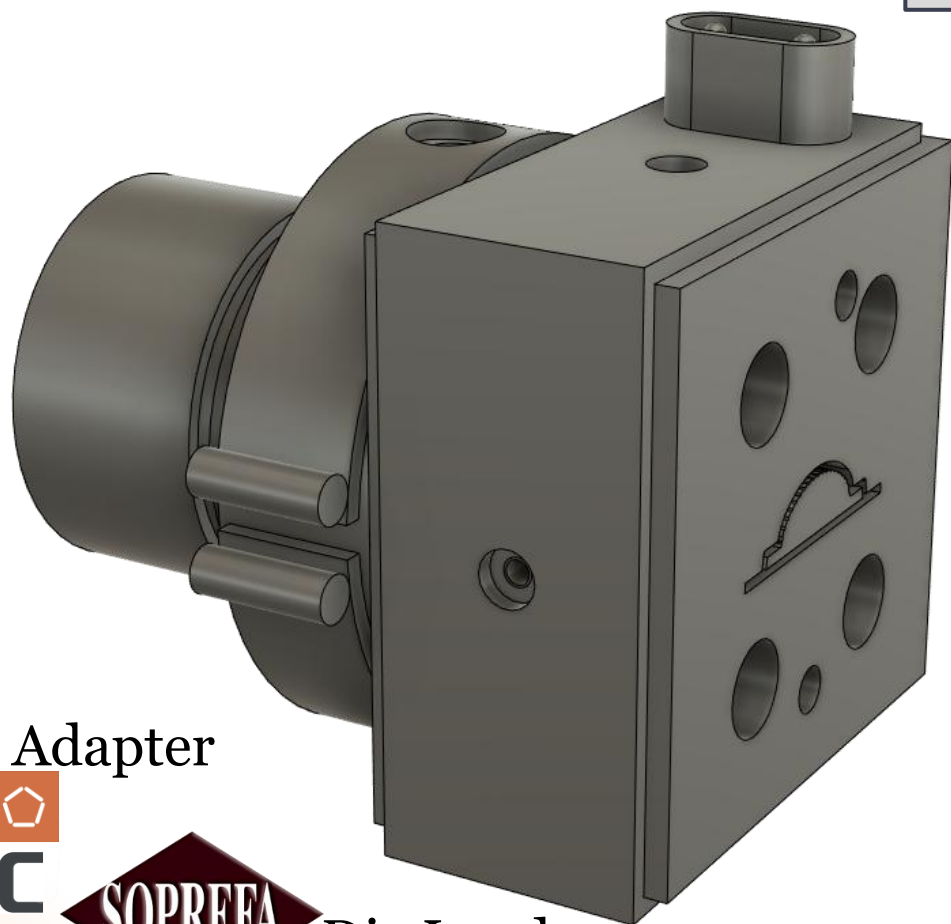

Adapter



Die Land

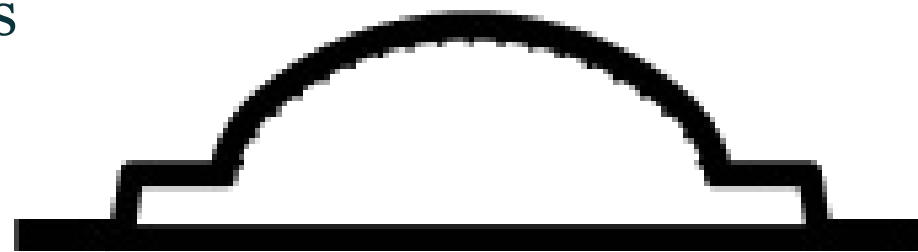

T=245 °C

T=228 °C



Flow Channel

T=220 °C

Insulated?

Boundary Conditions

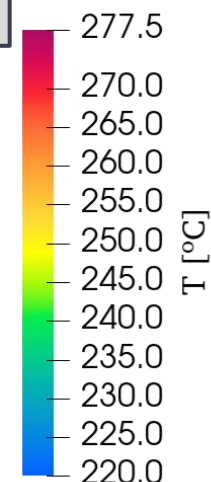

Profile extrusion

How is the temperature controlled?

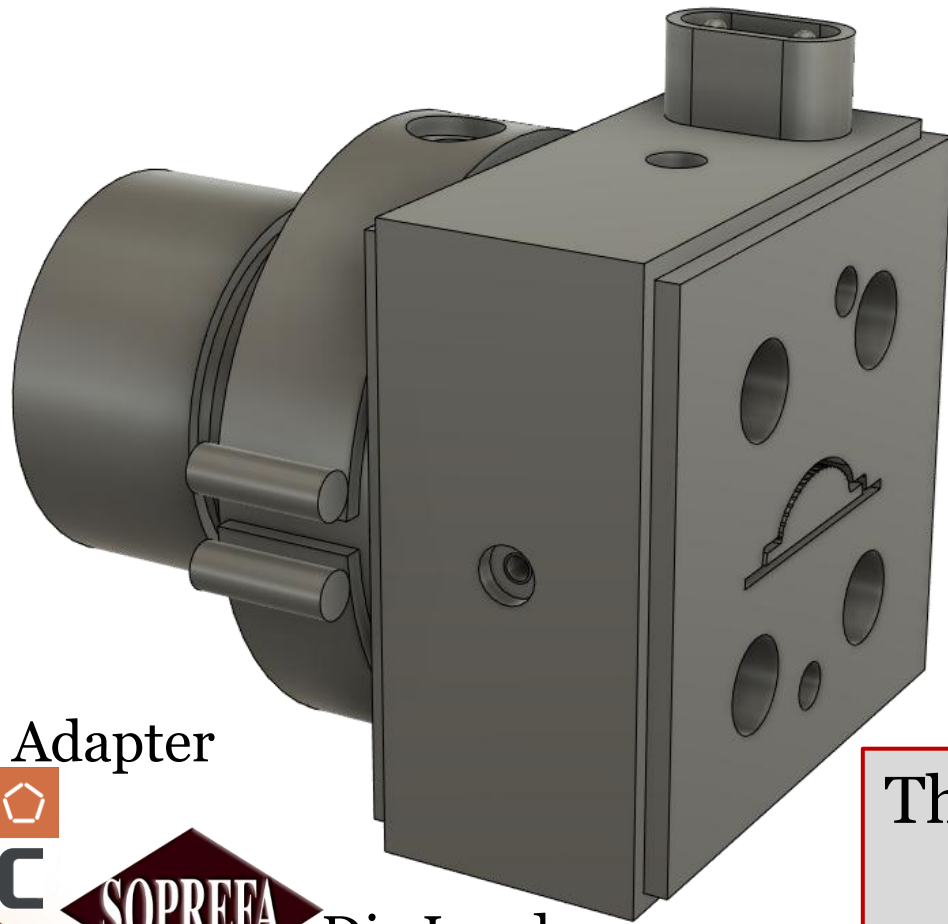

Heater Die Land

Heater Die Land

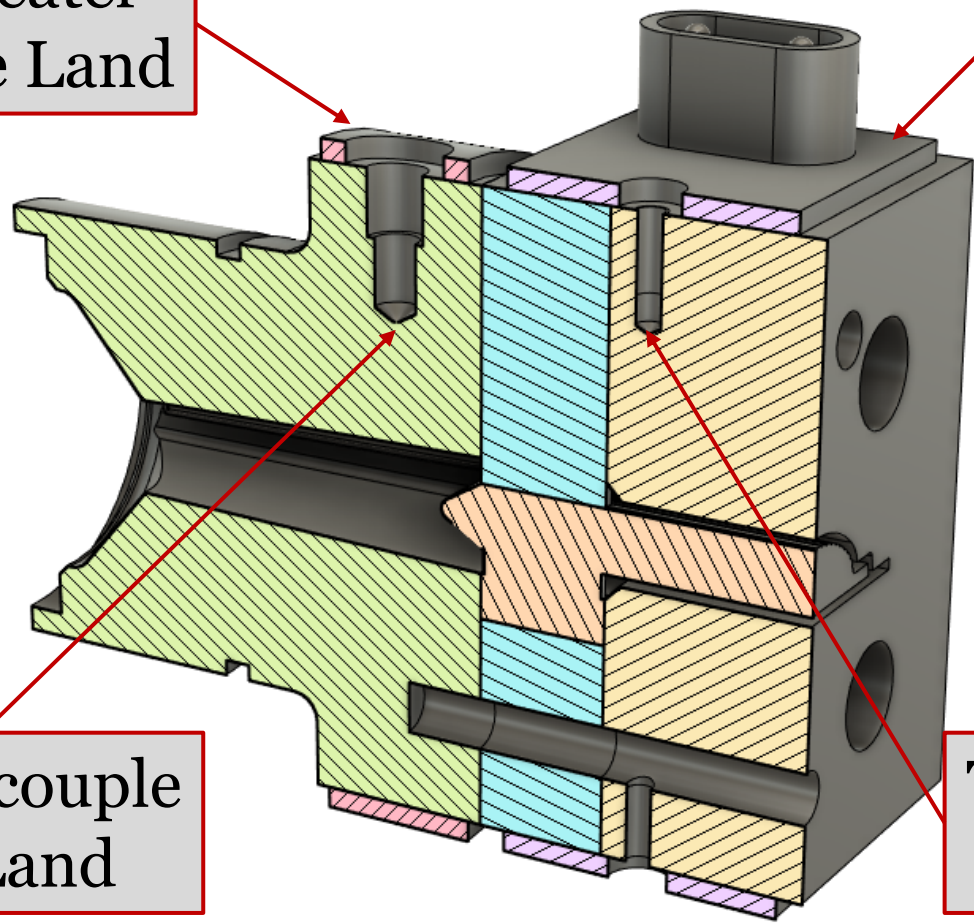

Themocouple Die Land

Themocouple Die Land

Adapter

Die Land



Vidal, J., Nóbrega, J. M. (2024). An Enhanced Temperature Control Approach to Simulate Profile Extrusion. *Polymers*, 16(7), 904.

Profile extrusion

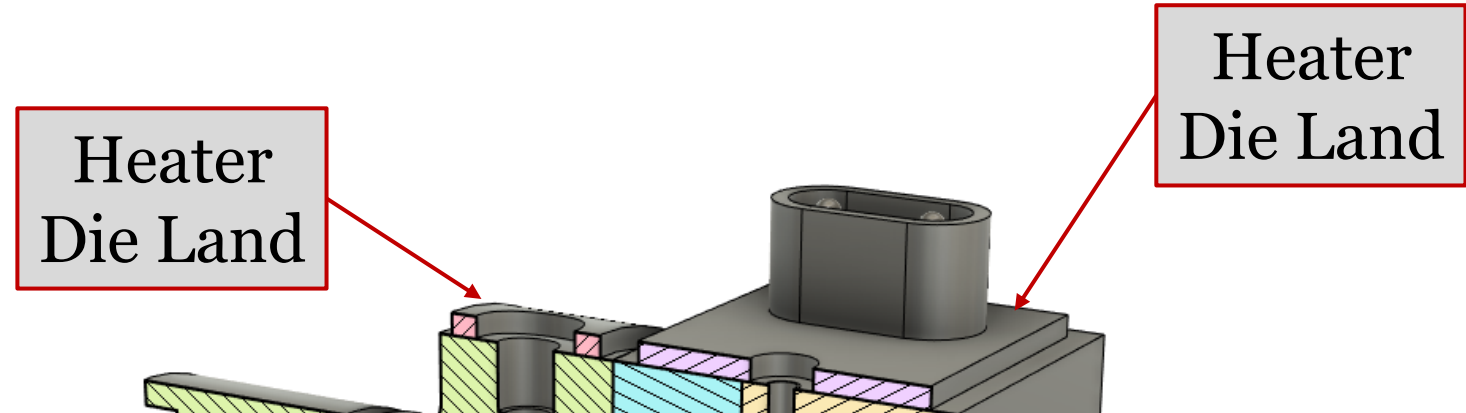

Does it make any difference?

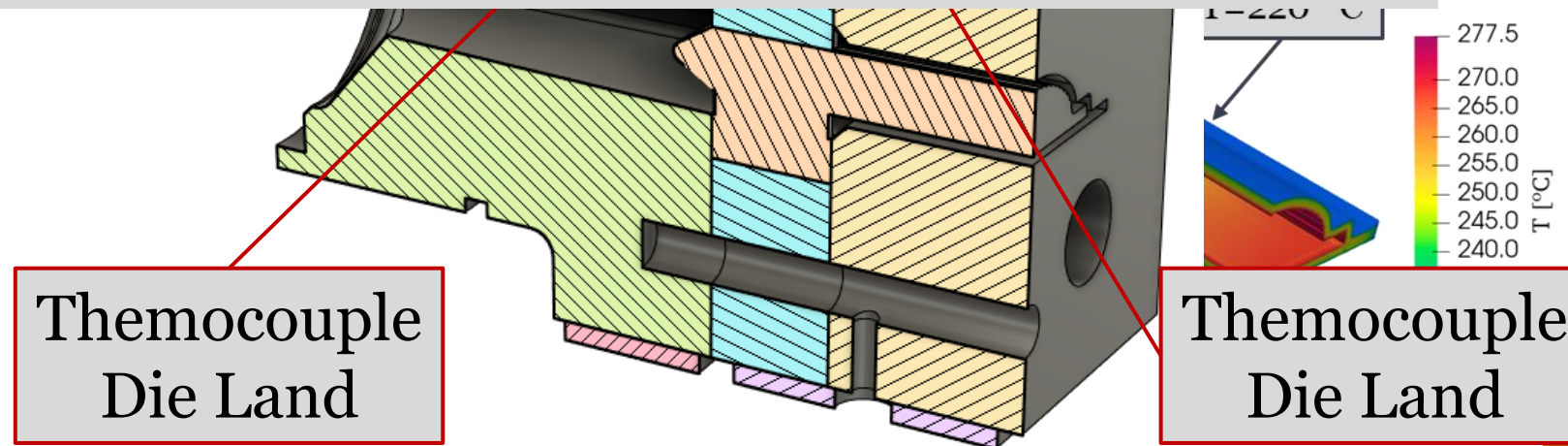

The new solver

OpenFOAM

chtMultiRegionFoam Solver

- Transient
- Multiple ~~in~~compressible fluid and solid regions
- ~~Turbulence~~
- Heat transfer
- **New Boundary Condition**

Case Studies

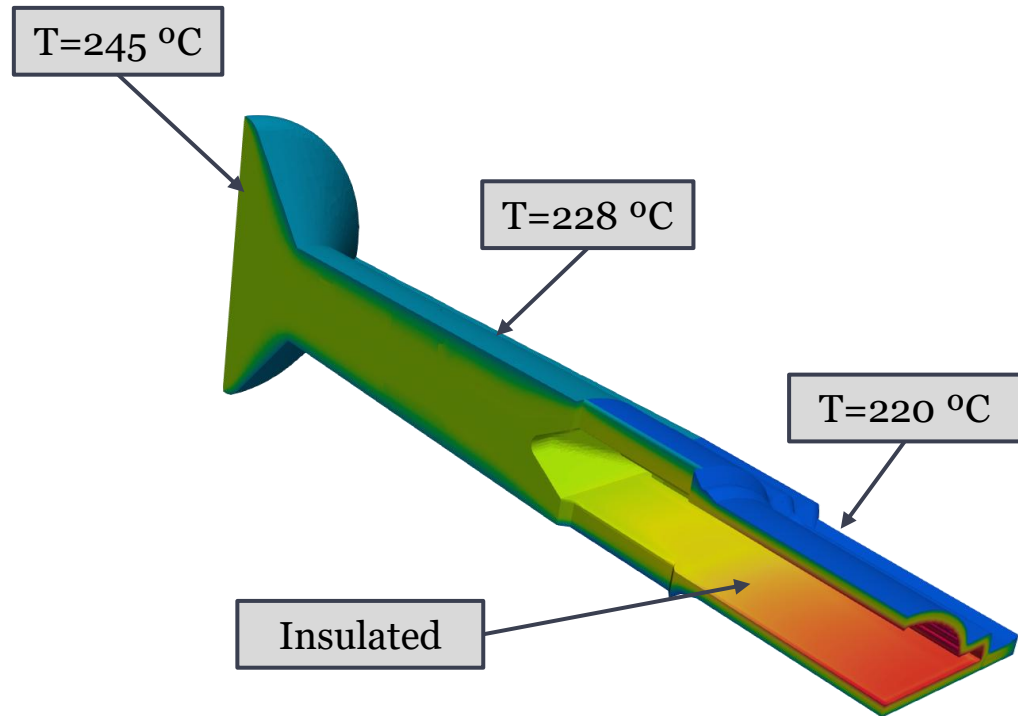

Conventional (CV)

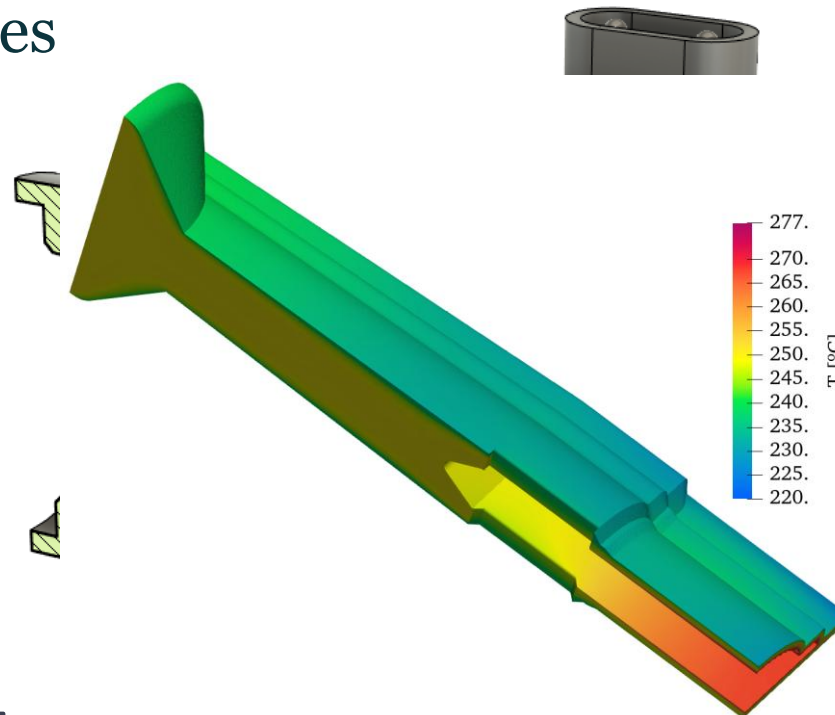

- Boundary Conditions
- Heater BC
 - Temperature continuity at the fluid /solid interface
 - External walls with natural convection

Conjugate Heat Transfer (CHT)

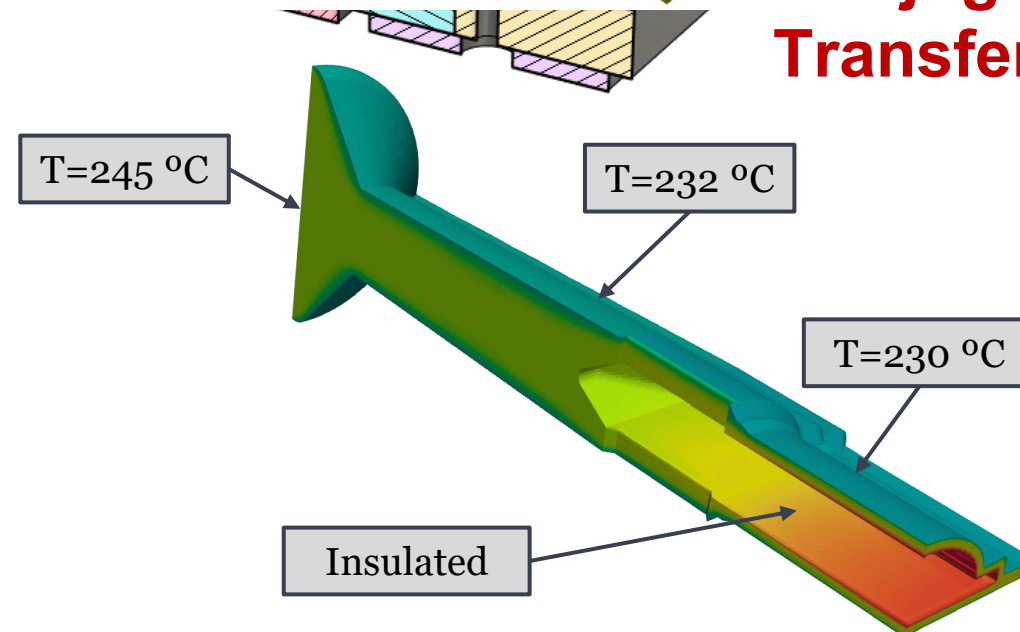

CV+CHT

IA - Design of Profile Extrusion Dies

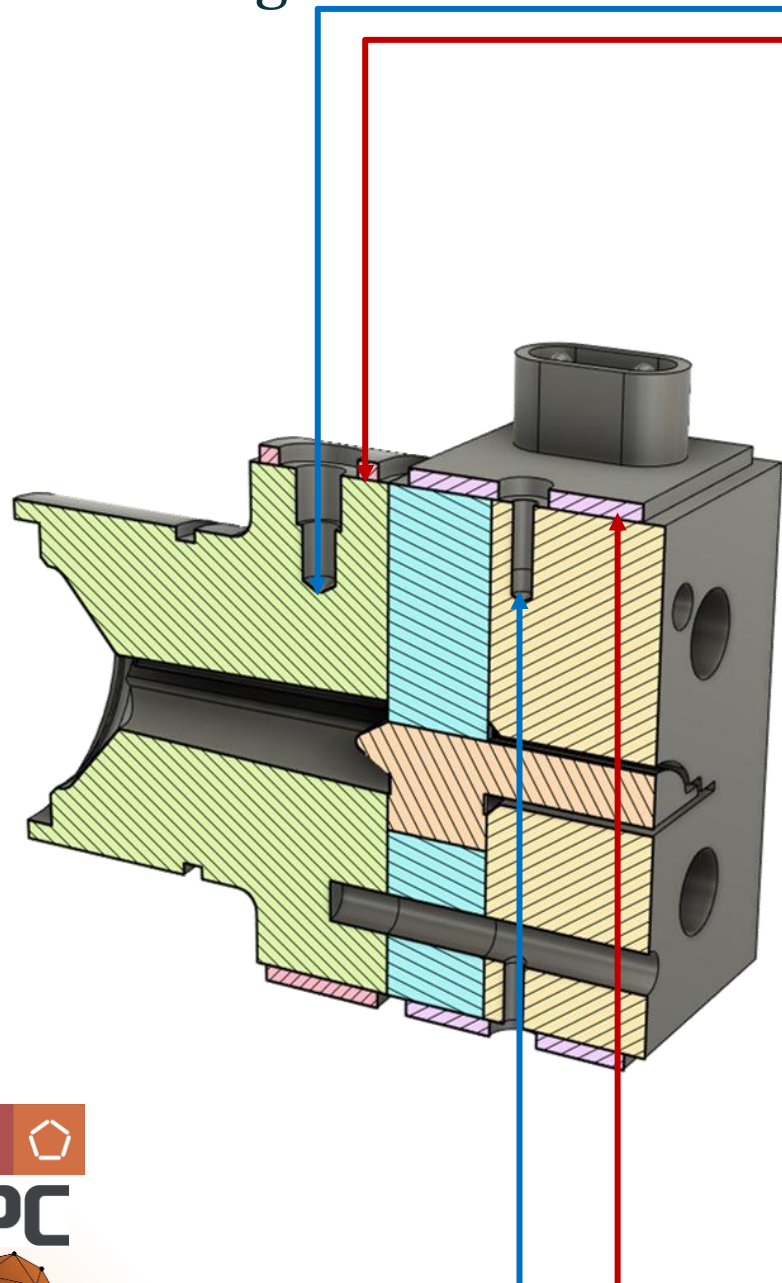

Adapter

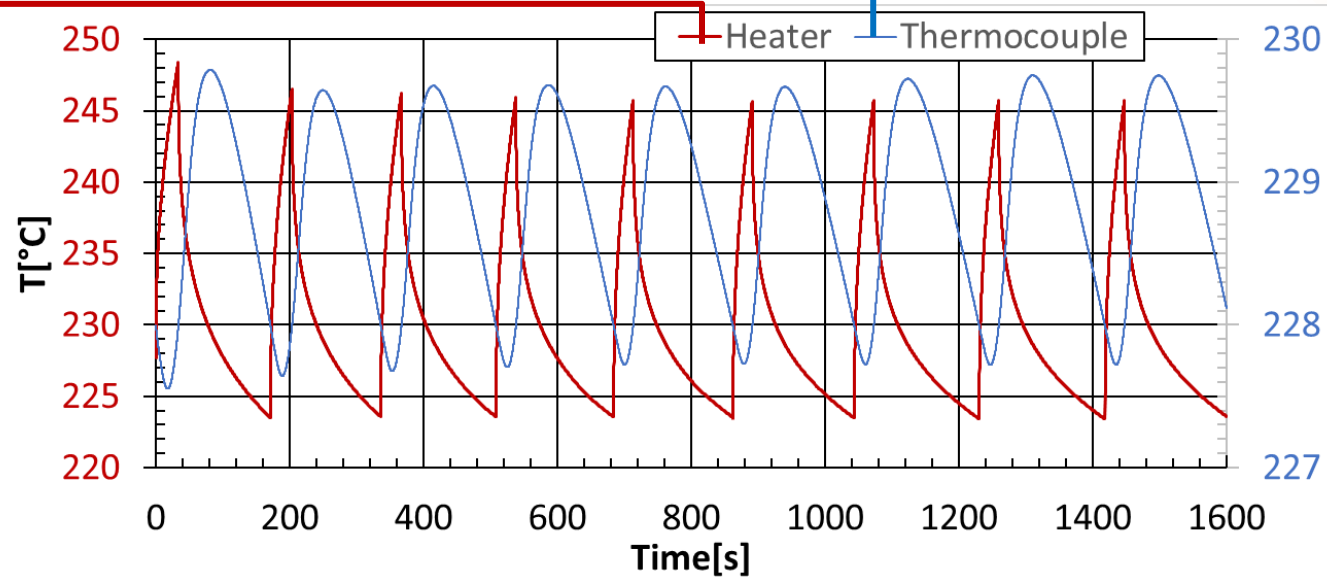

Die Land

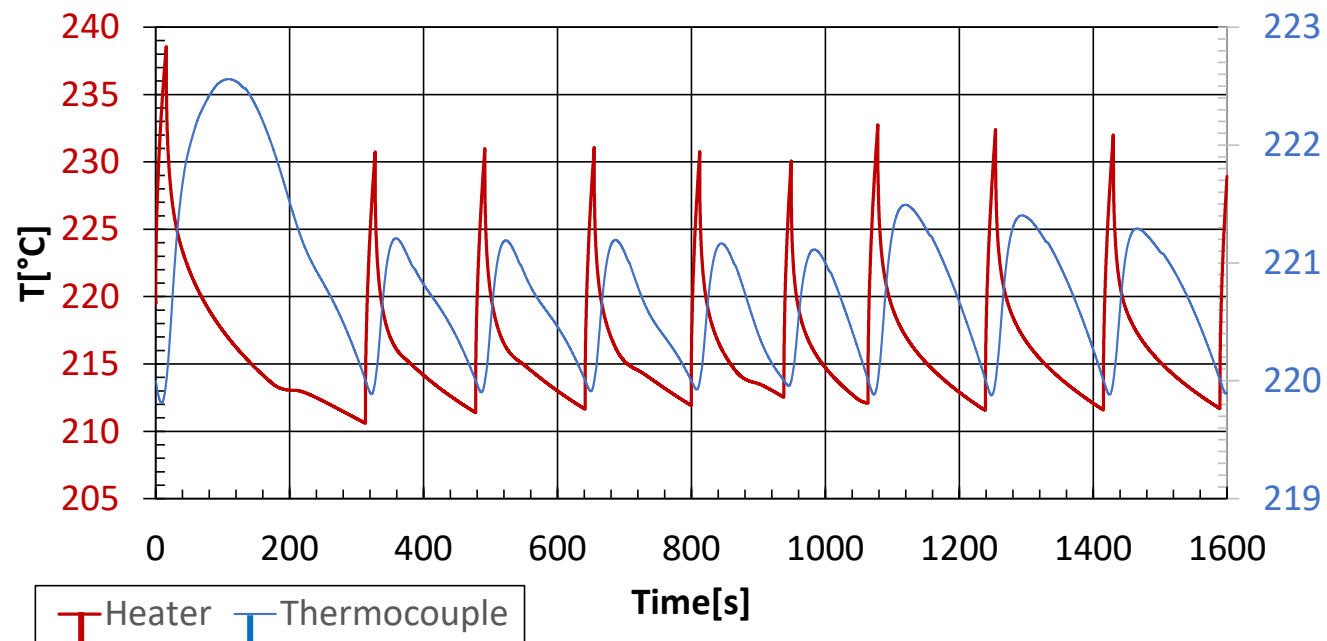

Vidal, J., Nóbrega, J. M. (2024). An Enhanced Temperature Control Approach to Simulate Profile Extrusion. *Polymers*, 16(7), 904.

Results and Discussion

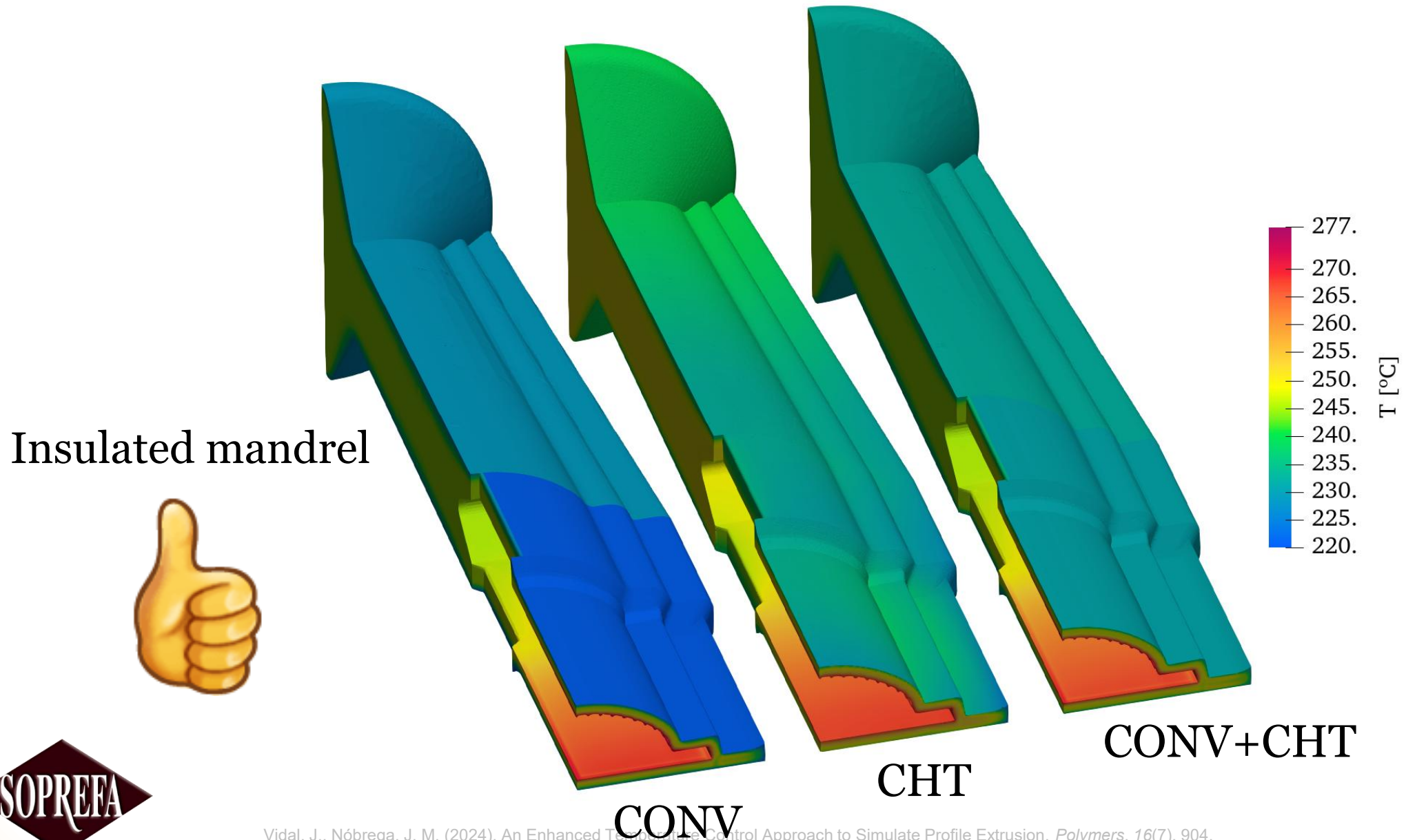

Results and Discussion

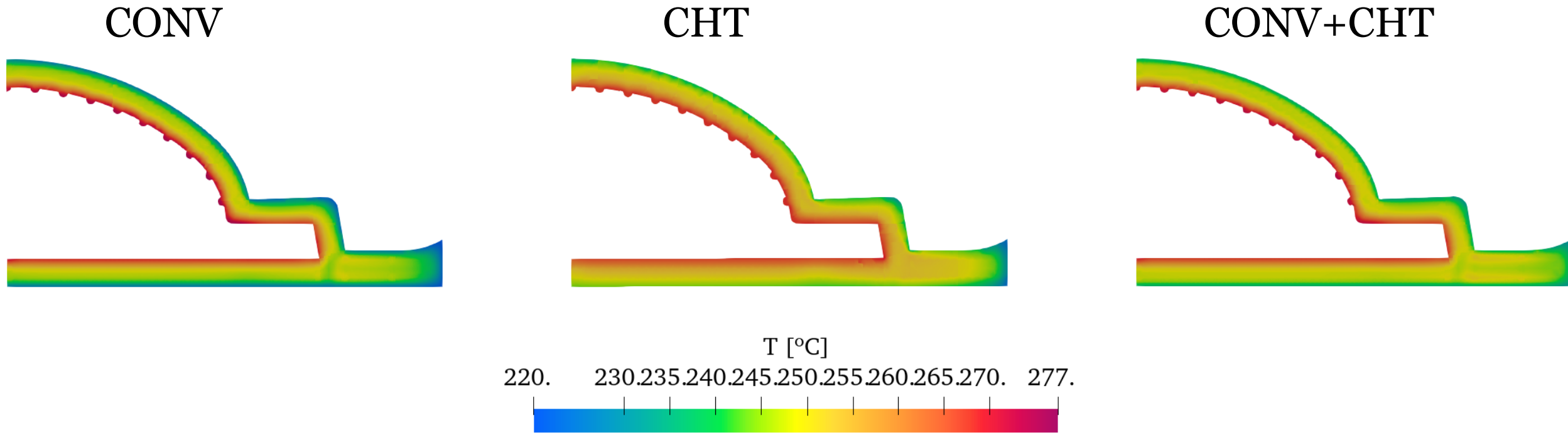

Results and Discussion

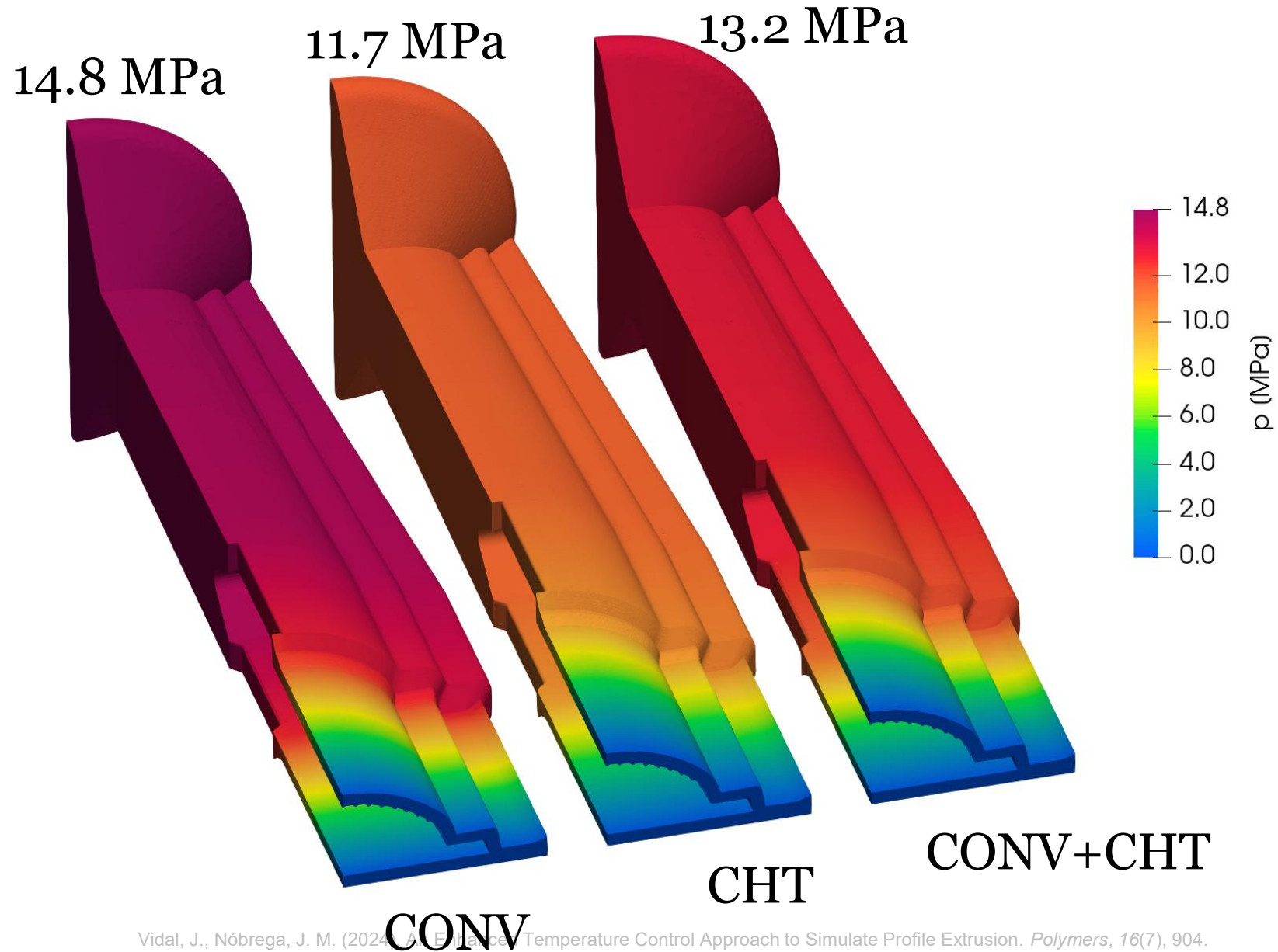

Results and Discussion

CONV

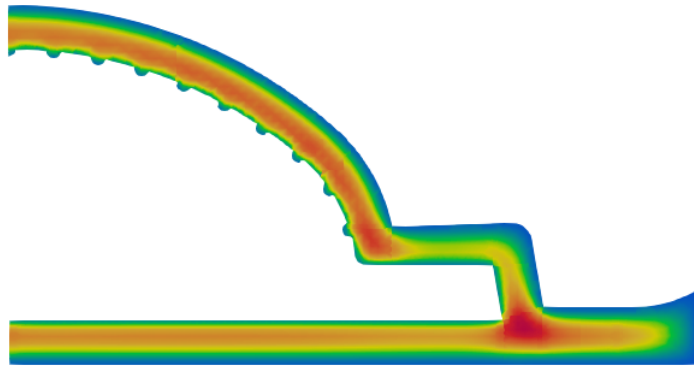

CHT

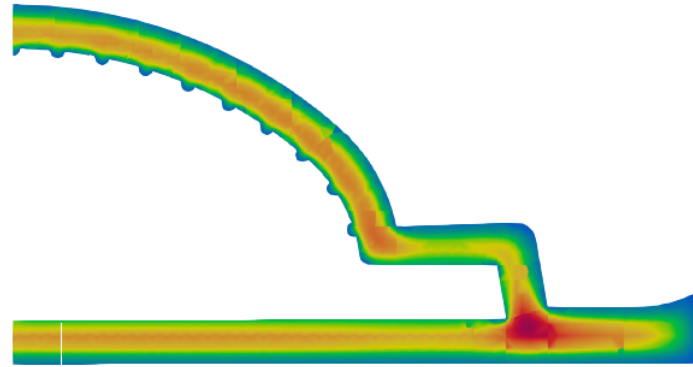

CONV+CHT

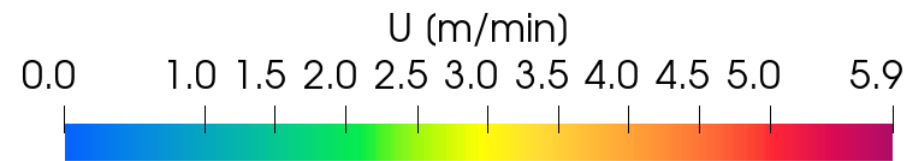
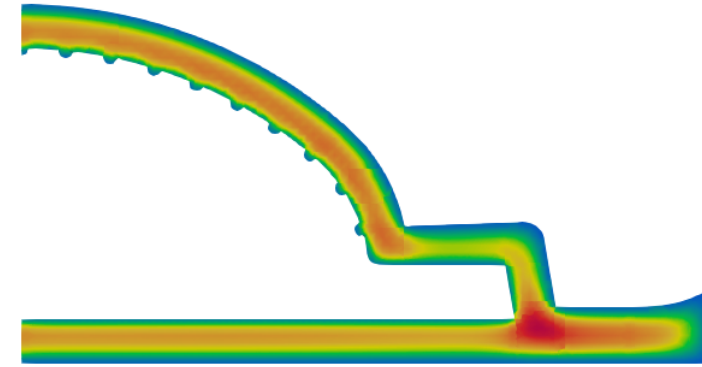

Results and Discussion

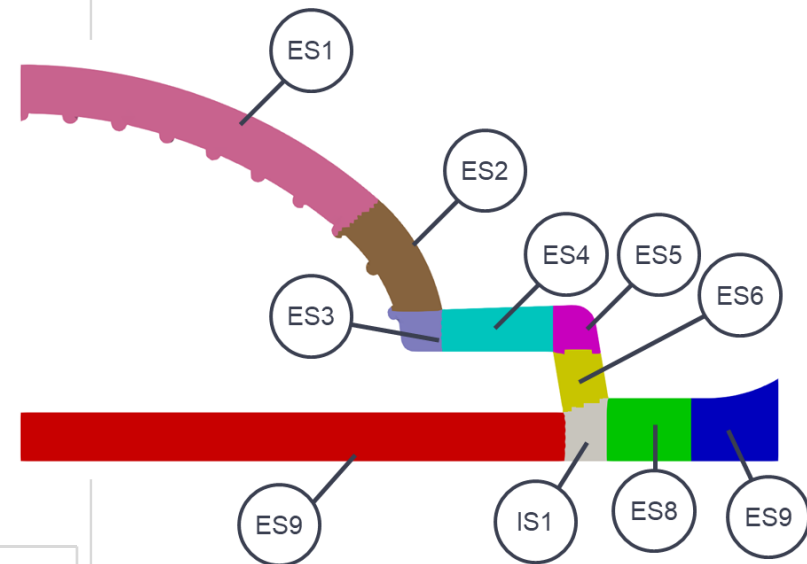
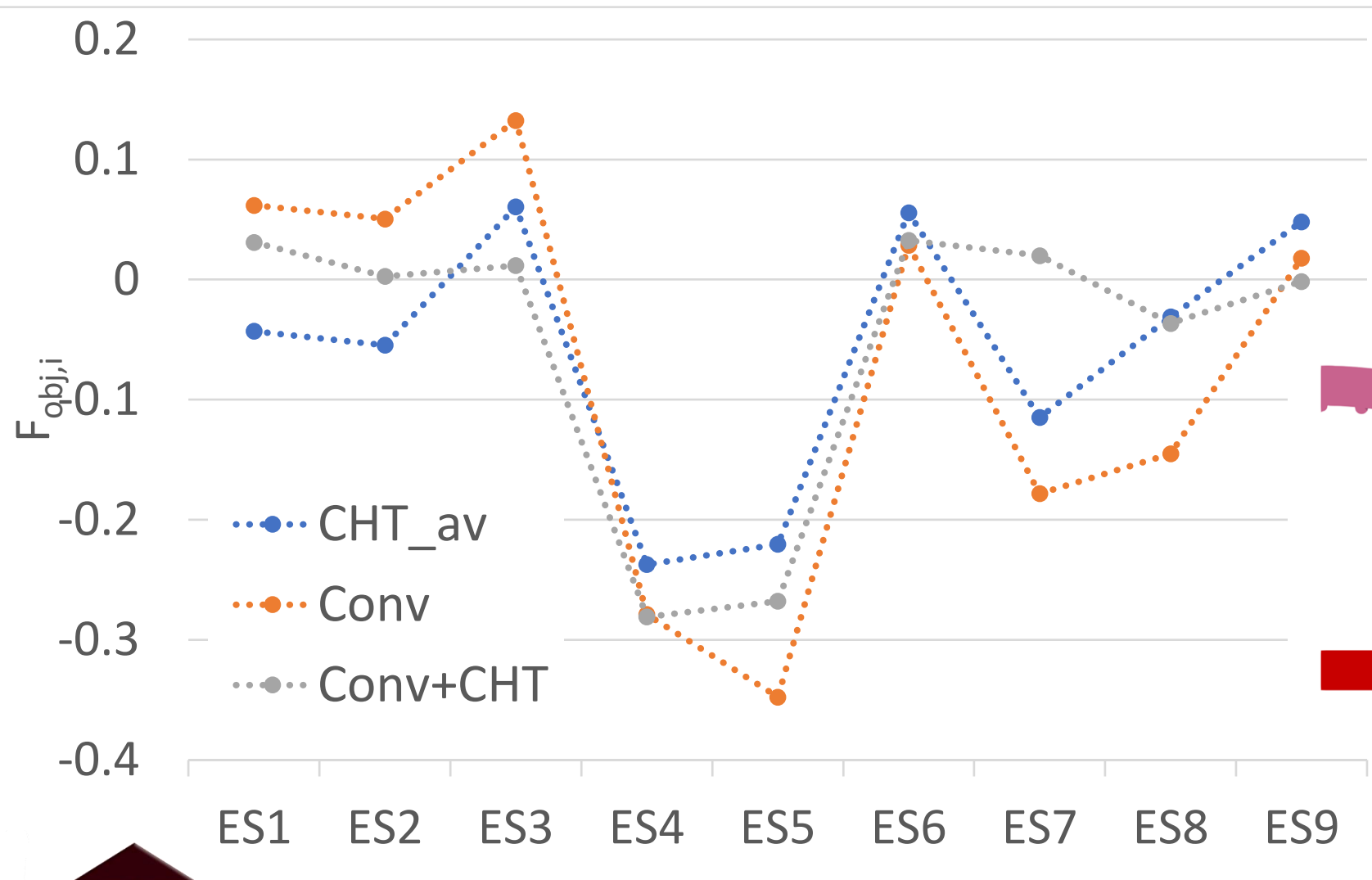

Case Study II

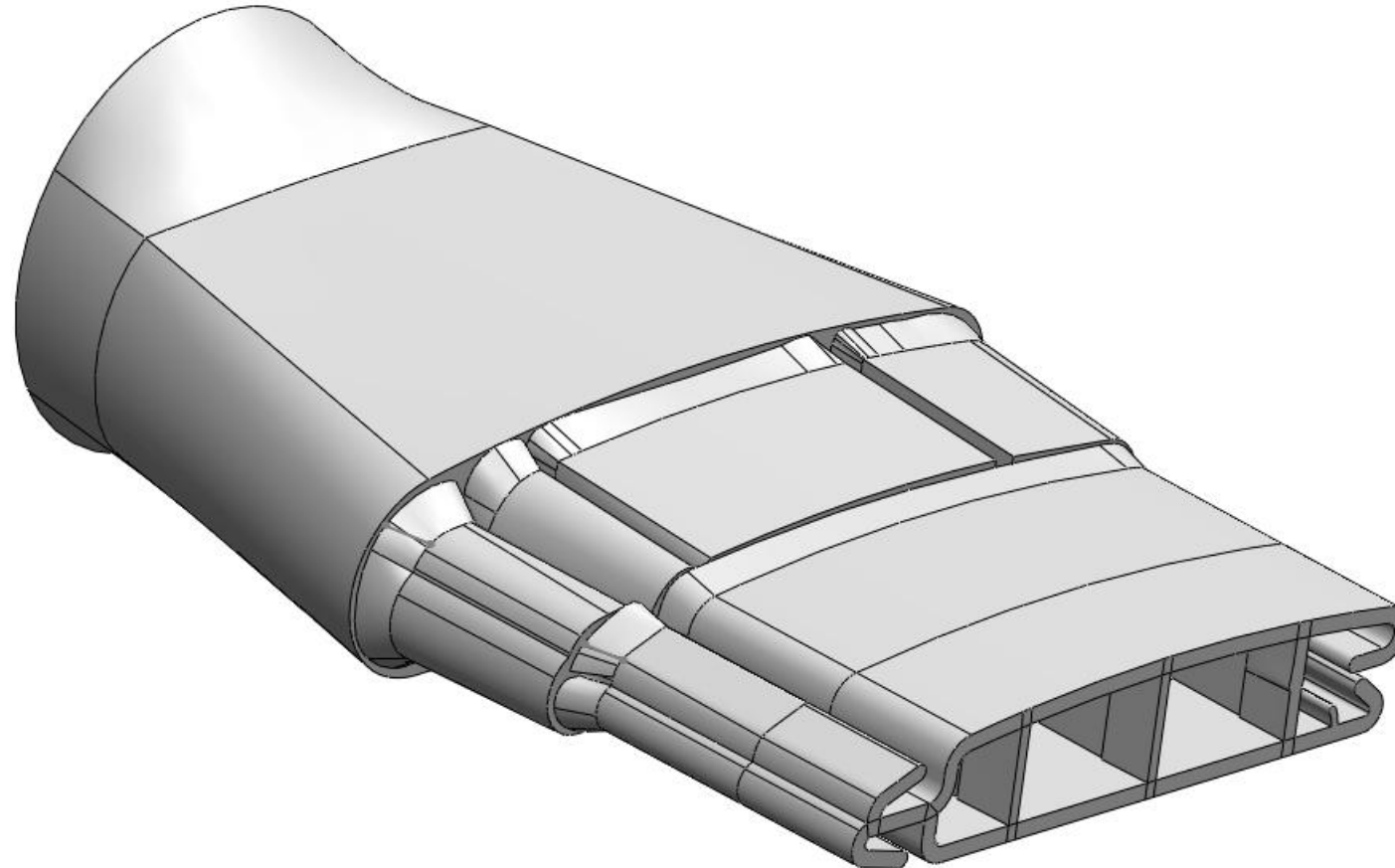

Previously designed Flow Channel

A Rajkumar et al., Differential Heating as a Strategy for Controlling the Flow Distribution in Profile Extrusion Dies, OFW11 Book, Springer, 2019

Case Study II

Test the effect of non-uniform temperature distribution

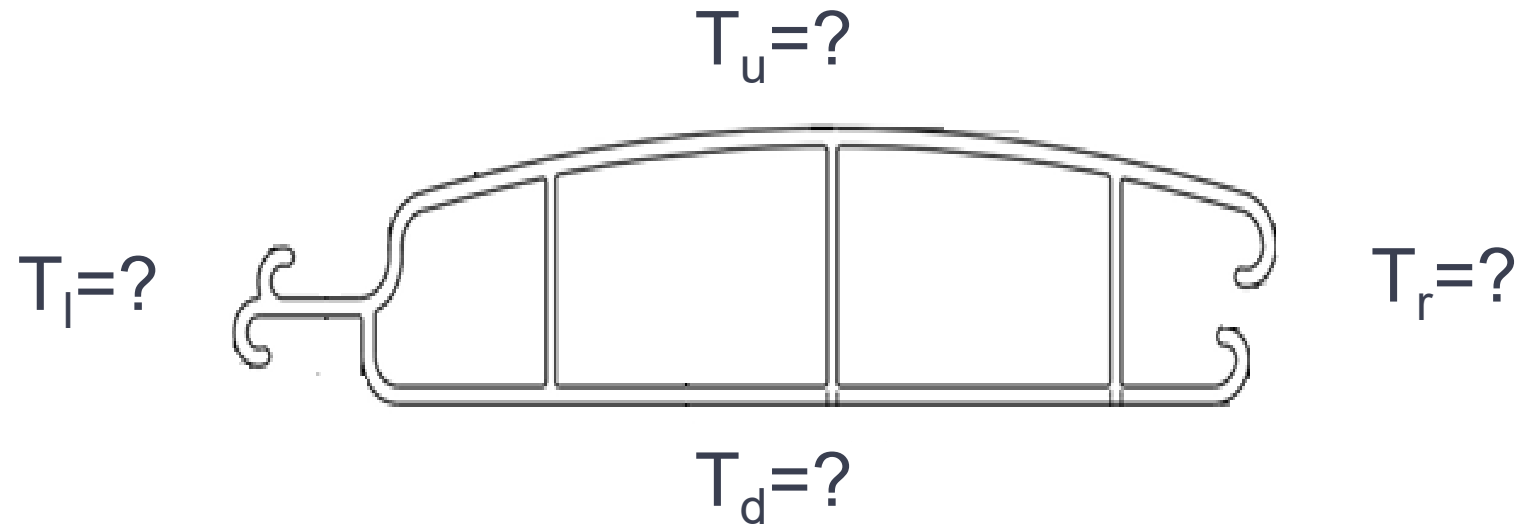

Case Study II – Design Iterations

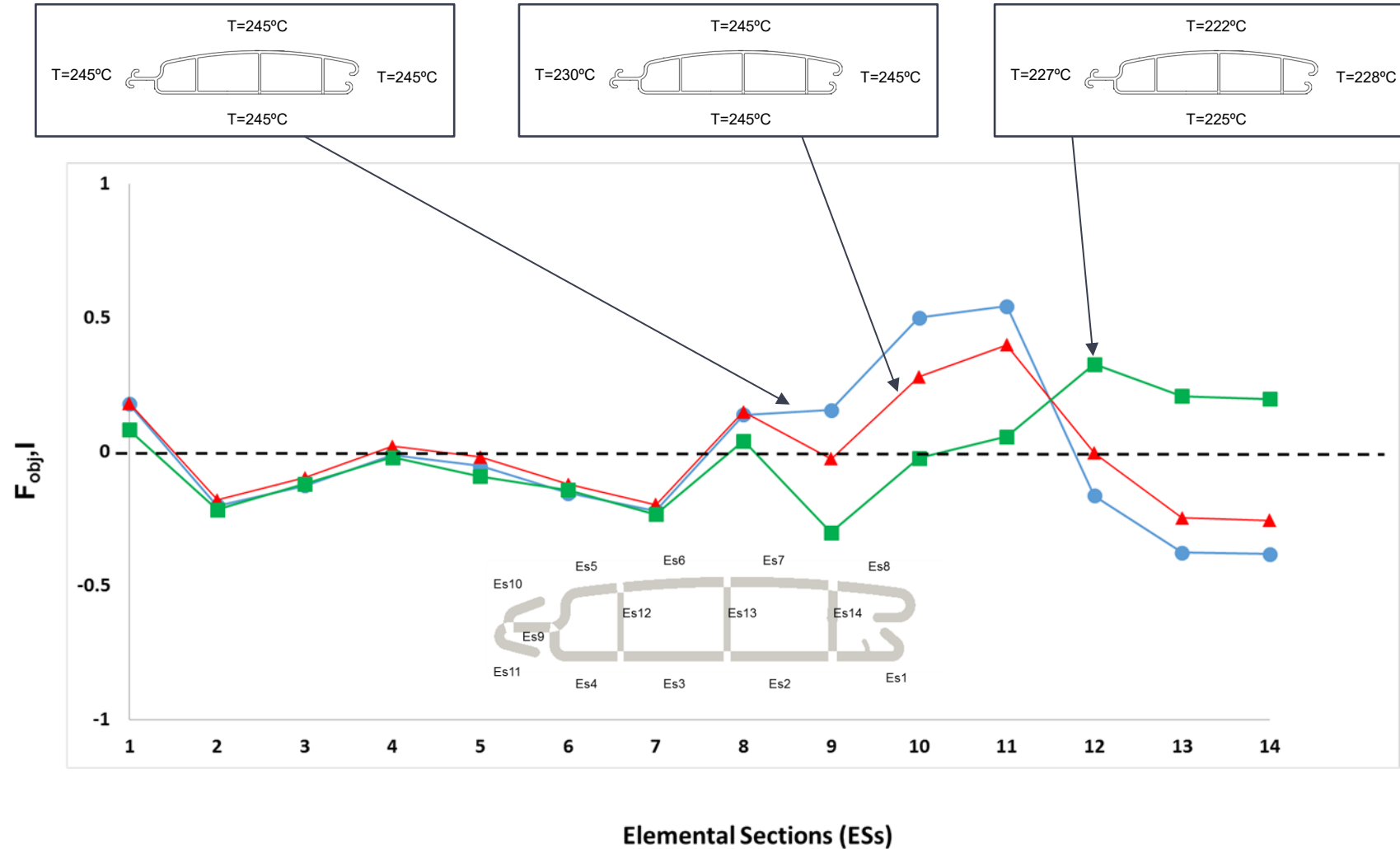

A Rajkumar et al., Differential Heating as a Strategy for Controlling the Flow Distribution in Profile Extrusion Dies, OFW11 Book, Springer, 2019

Case Study II – Design Iterations

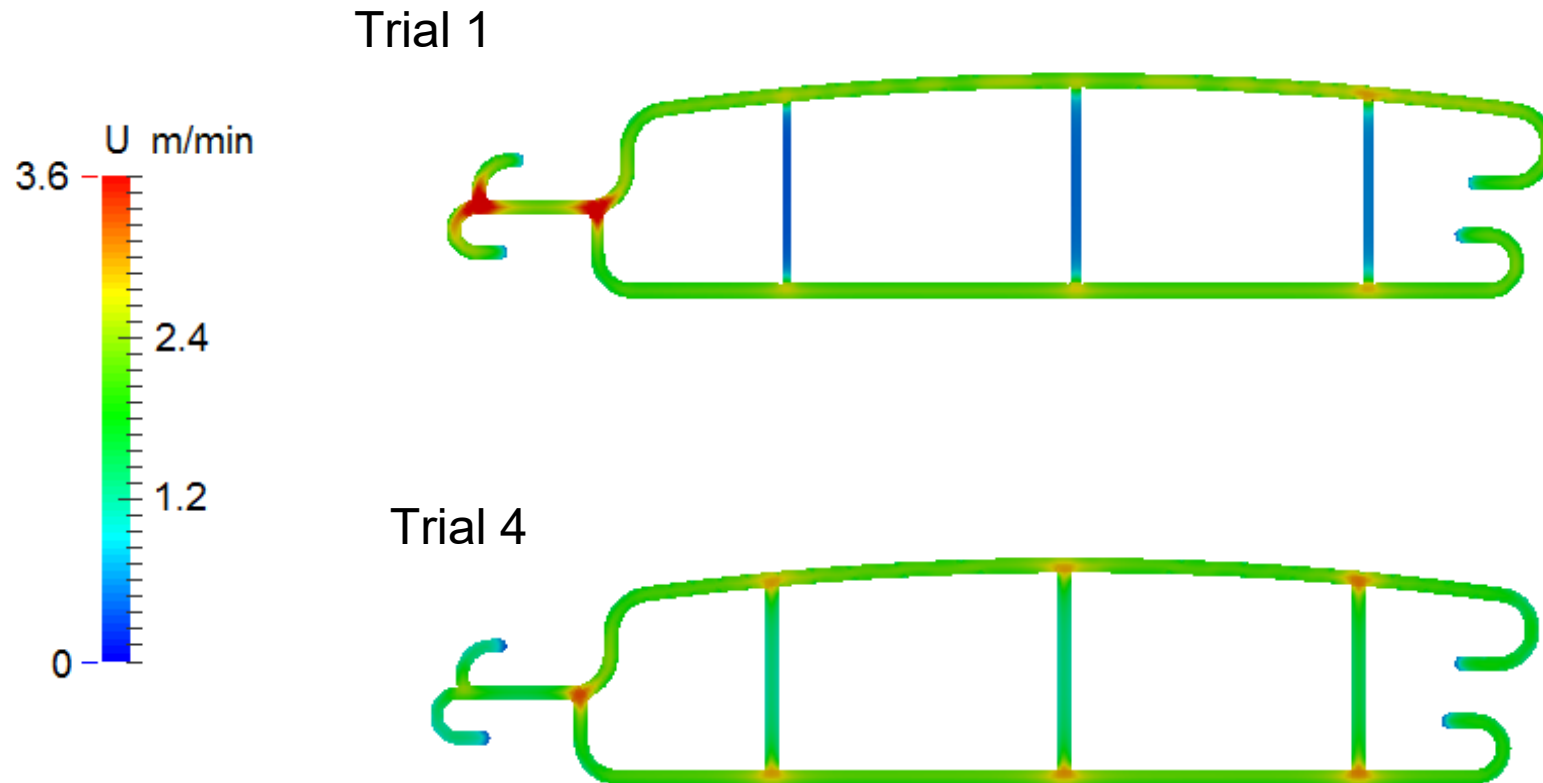

A Rajkumar et al., Differential Heating as a Strategy for Controlling the Flow Distribution in Profile Extrusion Dies, OFW11 Book, Springer, 2019

Case Study II – Experimental Trial

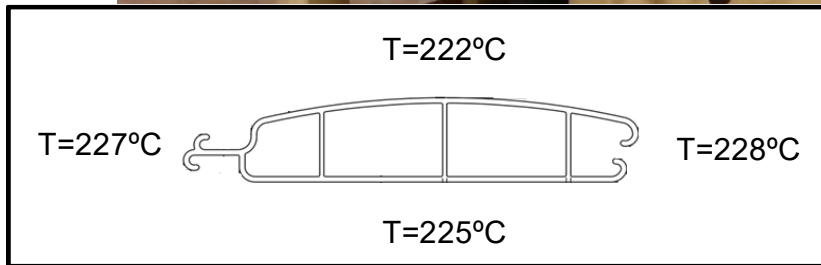
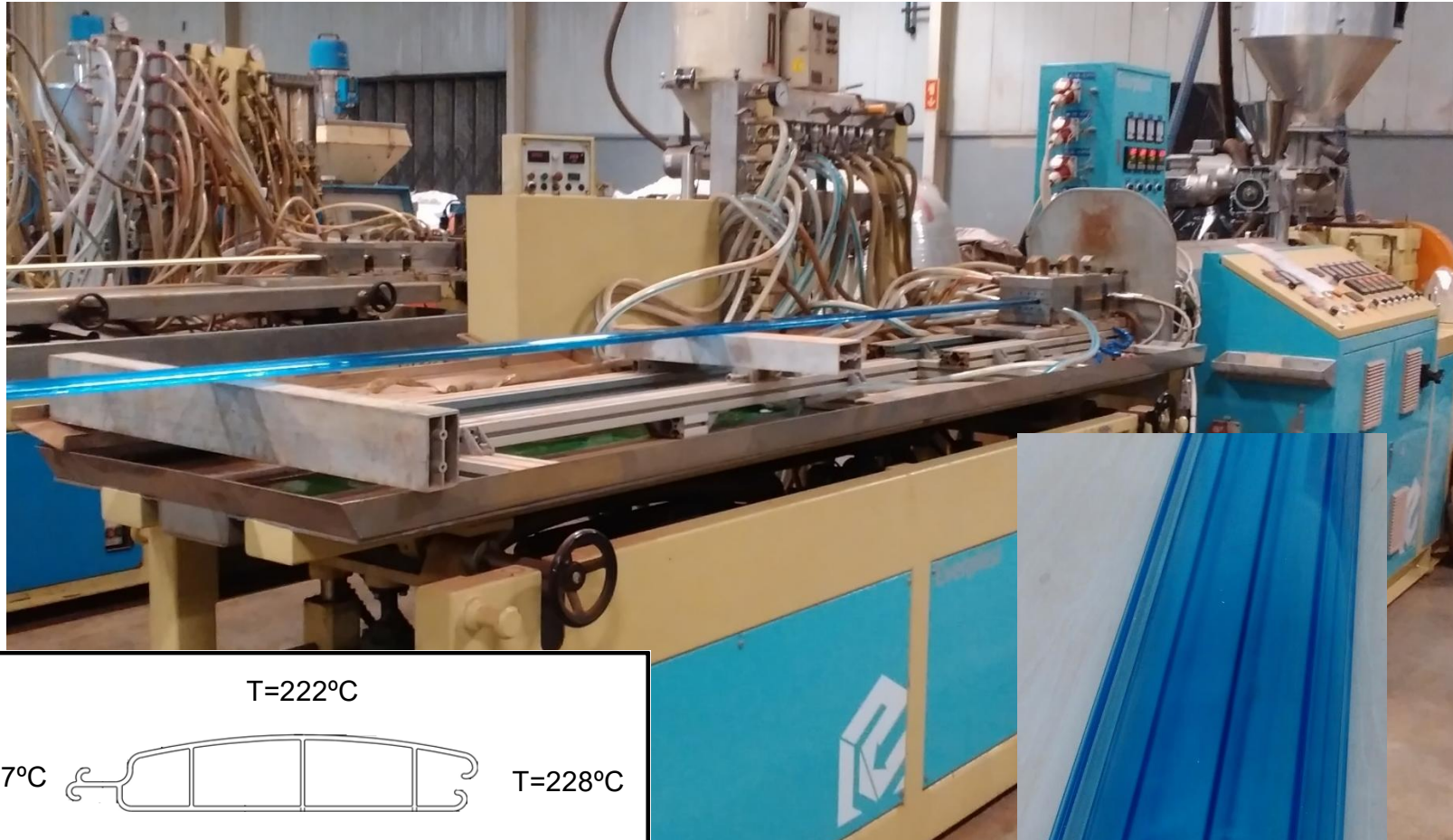

A Rajkumar et al., Differential Heating as a Strategy for Controlling the Flow Distribution in Profile Extrusion Dies, OFW11 Book, Springer, 2019

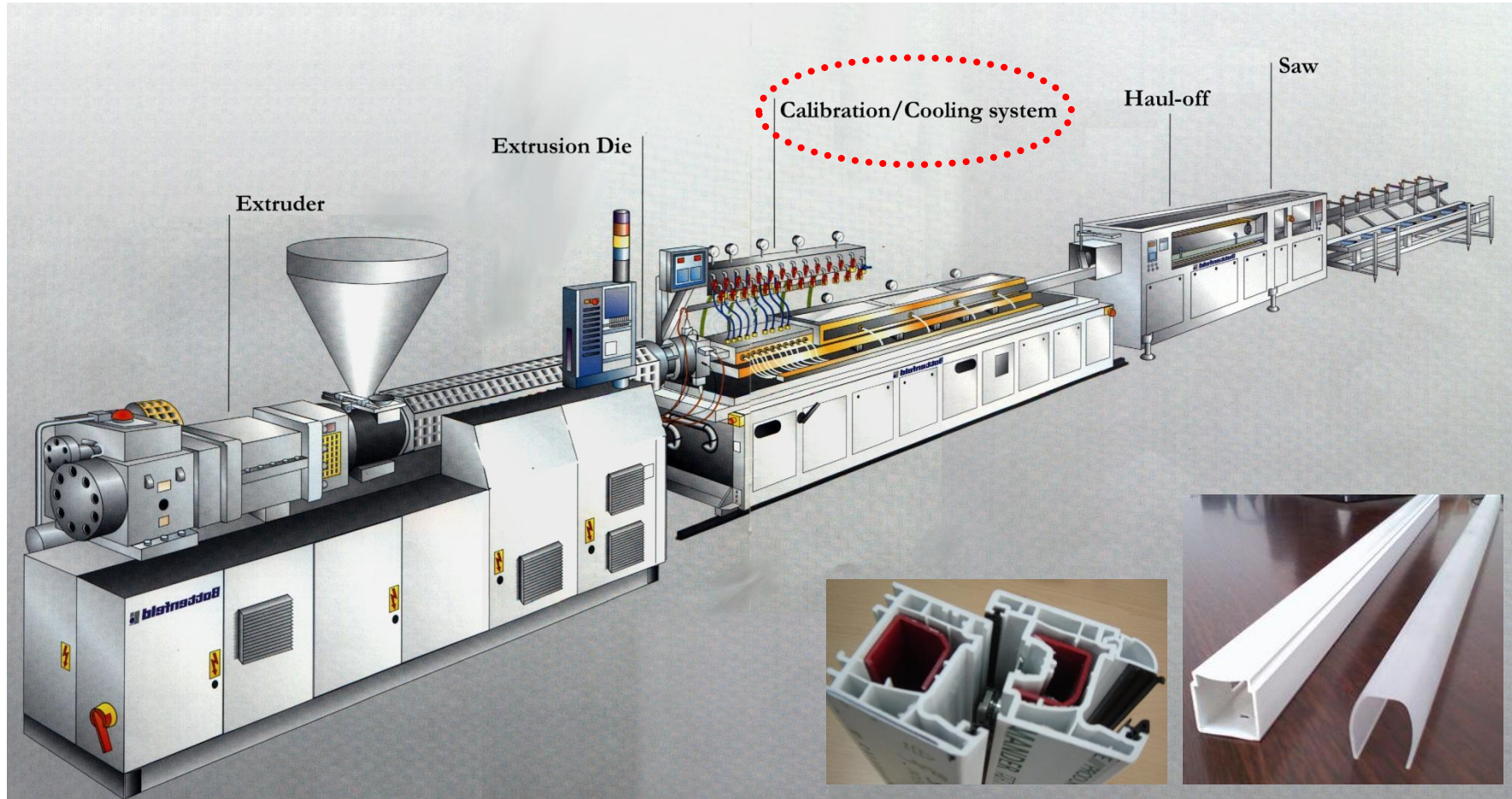

Problems to solve: obtain the distribution of T

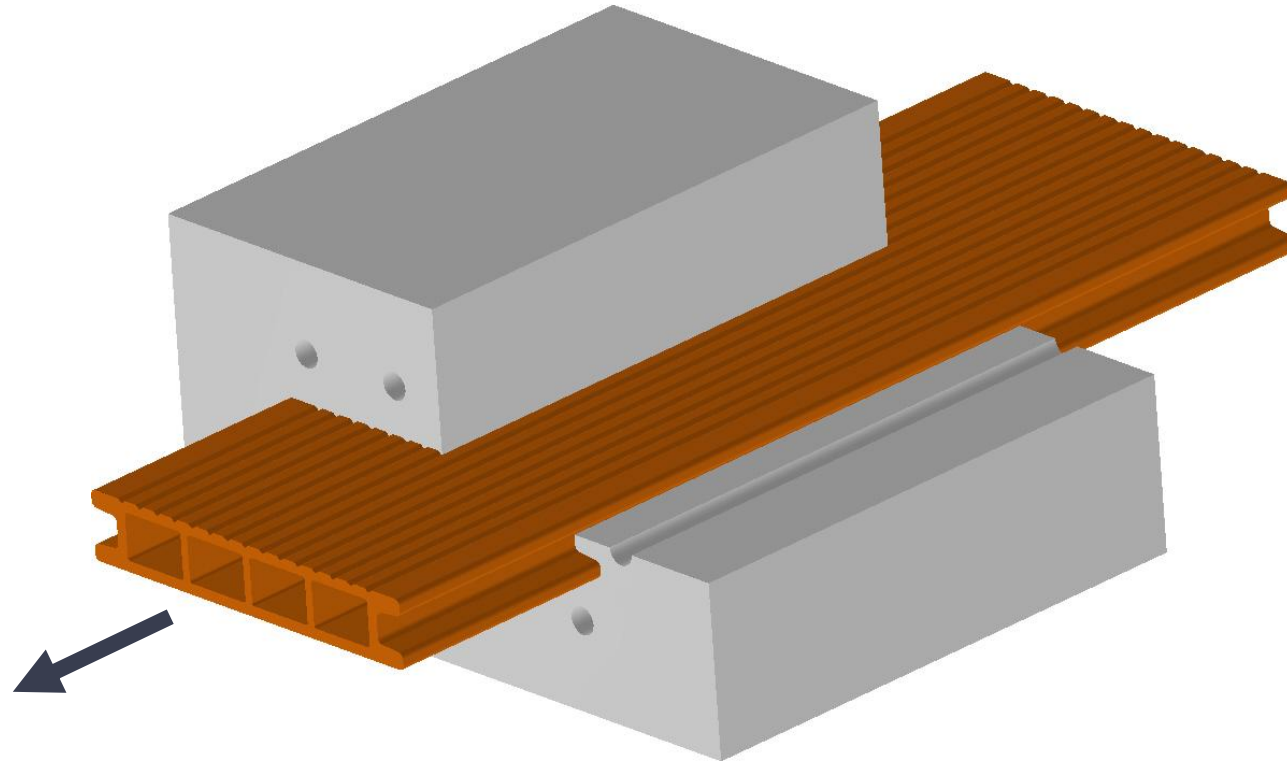

Methodology Employed

- **Coupled approach**
- **Conditional Volume Averaging** technique was used to derive an equation for the mixture temperature T_m

Final governing equation:

$$\frac{\partial(\rho_m c_{P,m} T_m)}{\partial t} + \nabla \cdot (\mathbf{U}_m \rho_m c_{P,m} T_m) - \nabla \cdot k_m \nabla T_m =$$

$$-\nabla \cdot \left[\frac{k_m \nabla \alpha_p - \alpha_p \alpha_c (\bar{k}^p - \bar{k}^c) (\frac{1}{\bar{k}^p} - \frac{1}{\bar{k}^c}) h \mathbf{n}}{h (\frac{\alpha_p}{\bar{k}^p} + \frac{\alpha_c}{\bar{k}^c}) + \nabla \alpha_p \cdot \mathbf{n}} \nabla T_m \cdot \mathbf{n} \right]$$

OpenFOAM Code

```
// Temperature equation with jump
tmp<fvScalarMatrix> TEqn
(
    fvm::ddt(rhoCp, T)
    + fvm::div(phi * rhoCpf, T, "div(phi,T)")
    - fvm::laplacian(k, T, "laplacian(k,T)")
    ==
    - fvc::div(sjump)
);
```

Subscripts

p -polymer
 c -calibrator



Case Study I

10 cooling channels (\varnothing 10 mm)

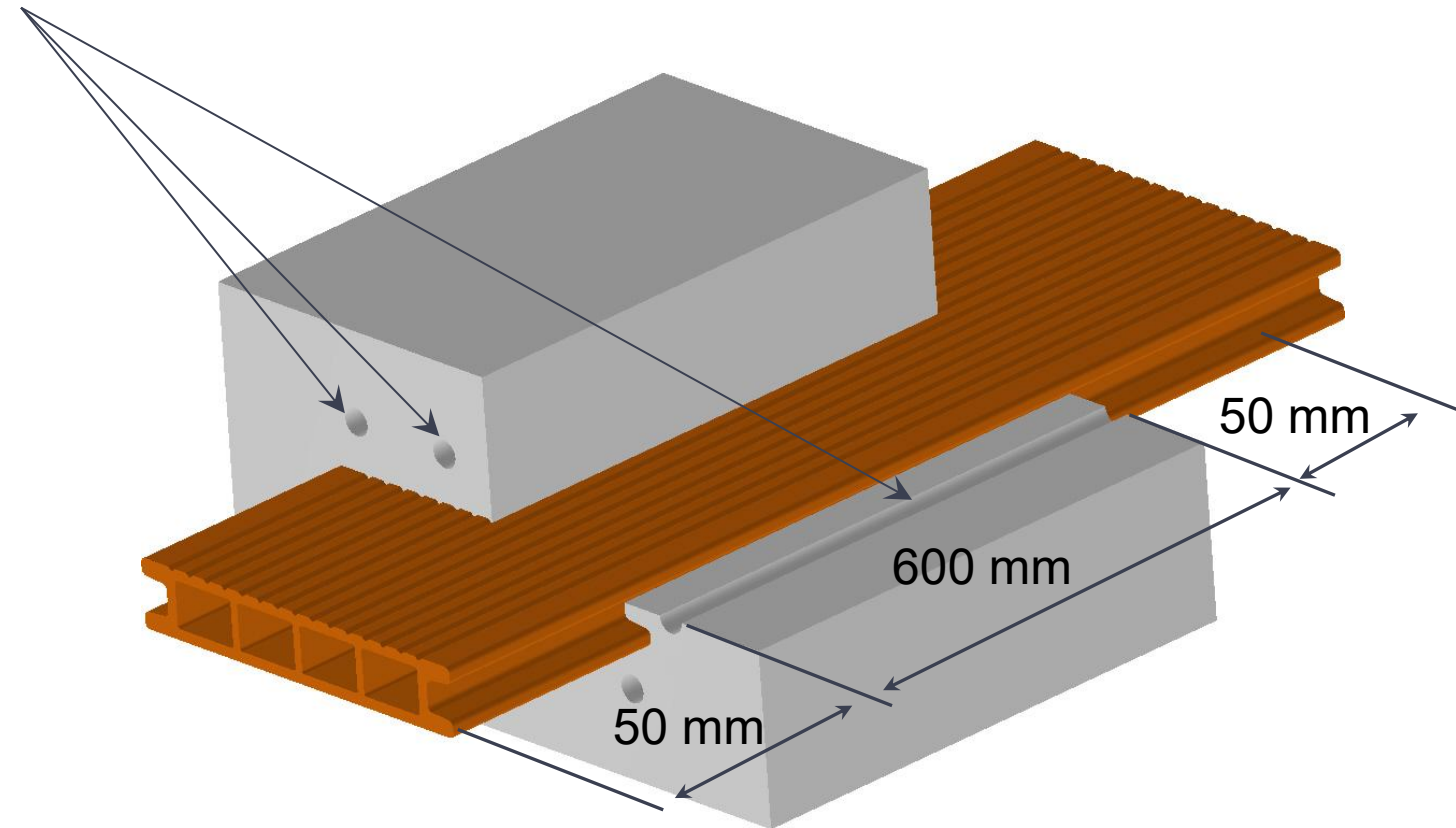

Case Study I

Coupling OpenFOAM with  (<https://dakota.sandia.gov/>)
Study on the effect of the cooling channel location

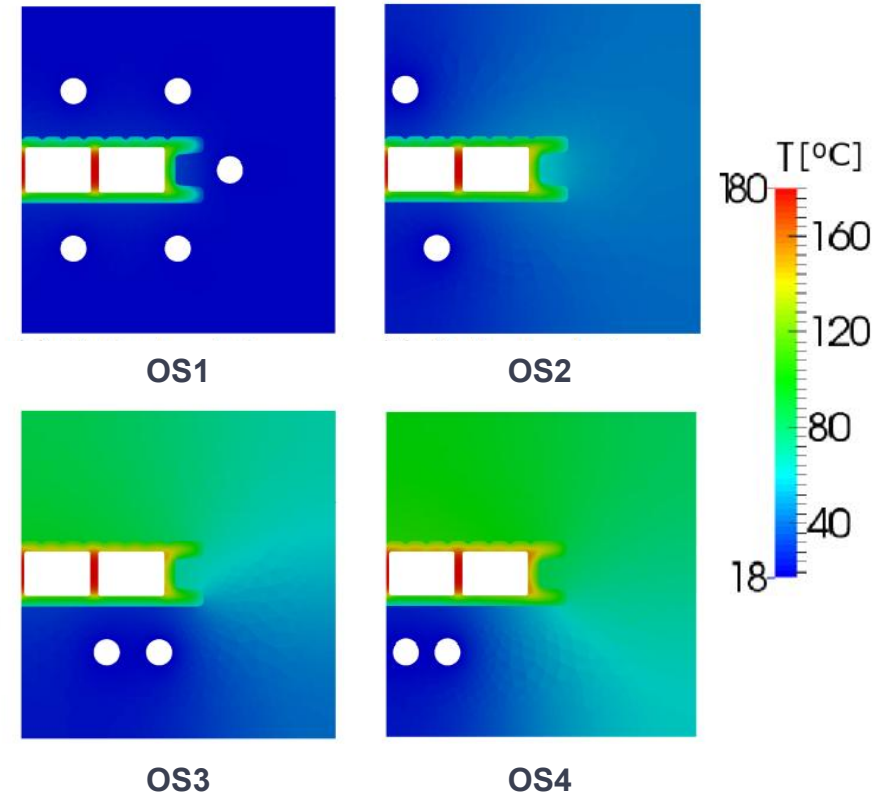
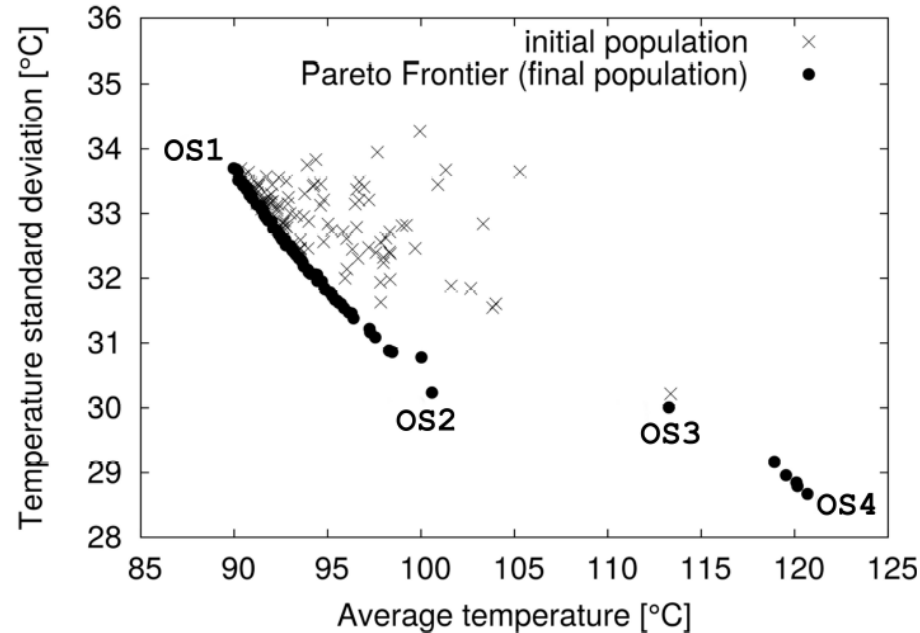

F Habla, et al., Development and validation of a model for the temperature distribution in the extrusion calibration stage, Applied Thermal Engineering, 100, 2016

Case Study - Experimental Assessment

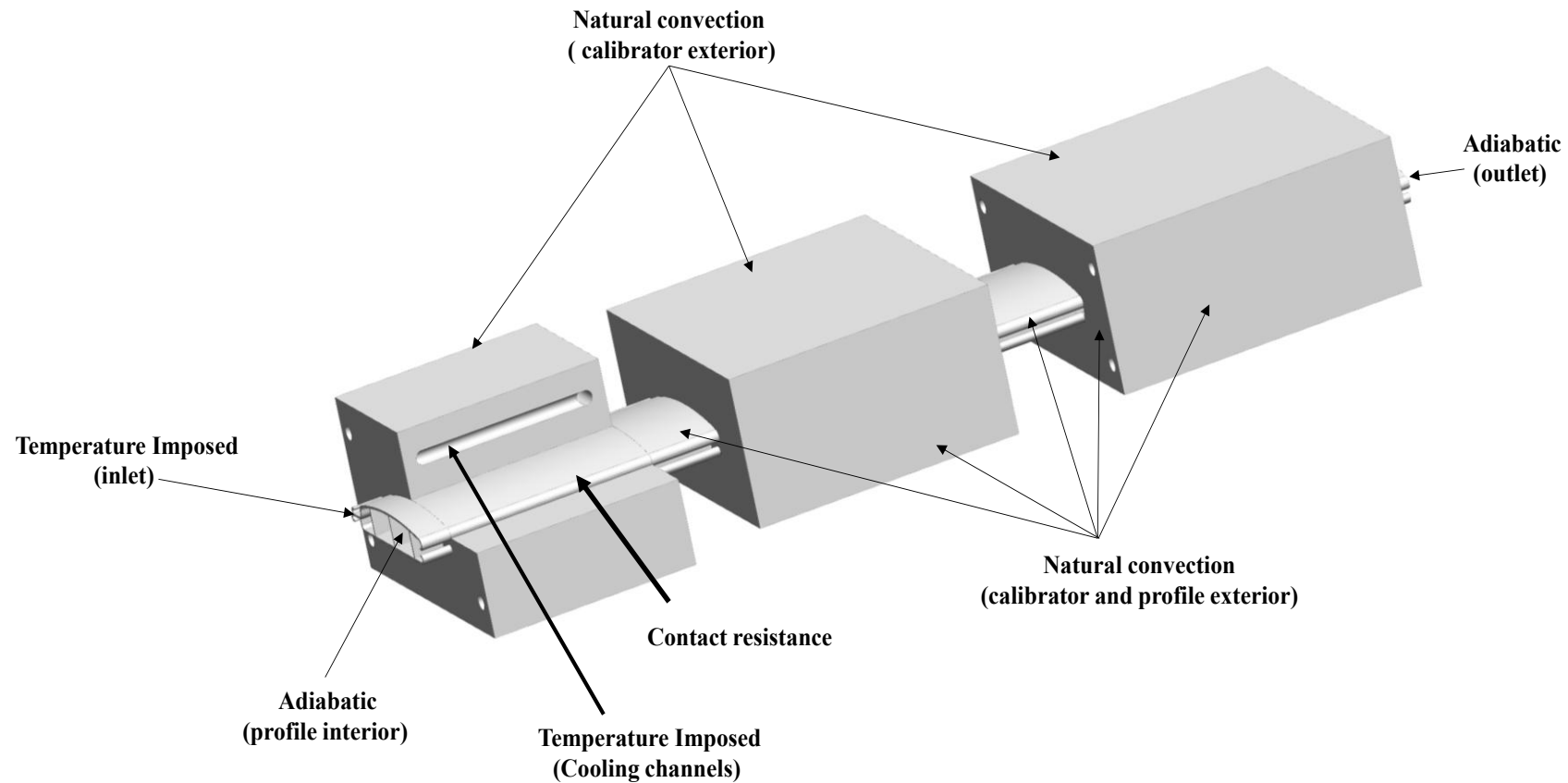

A Rajkumar et al., Profile extrusion: experimental assessment of a numerical model for heat transfer in the cooling/calibration stage, PES, 2019

Case Study - Experimental Assessment

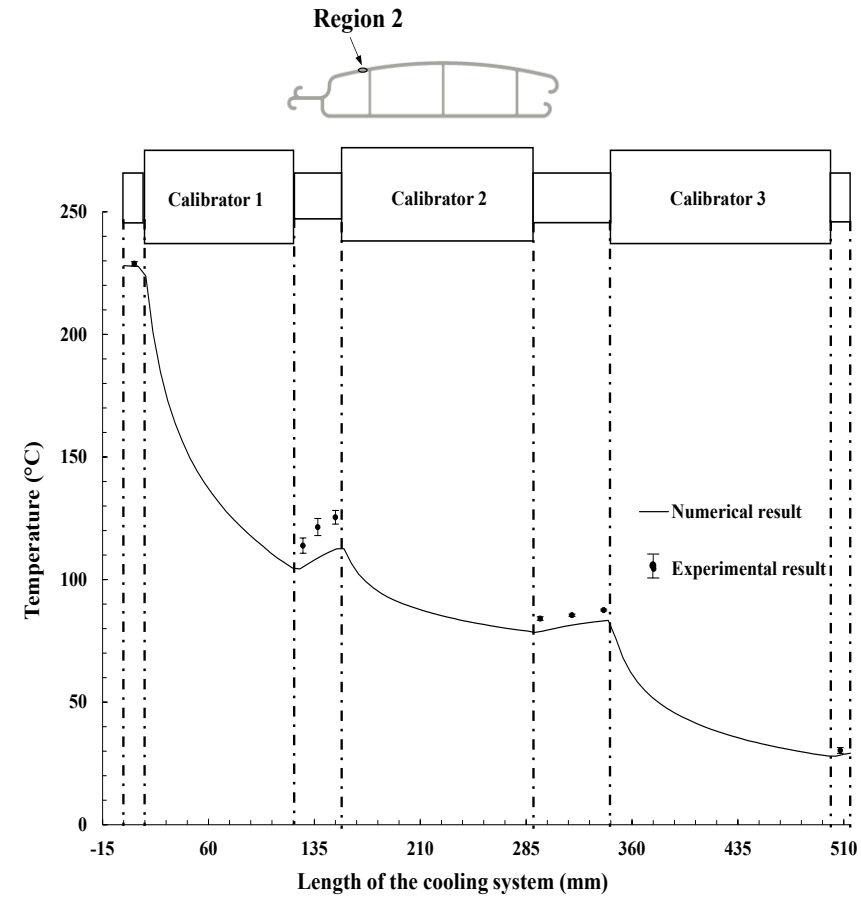
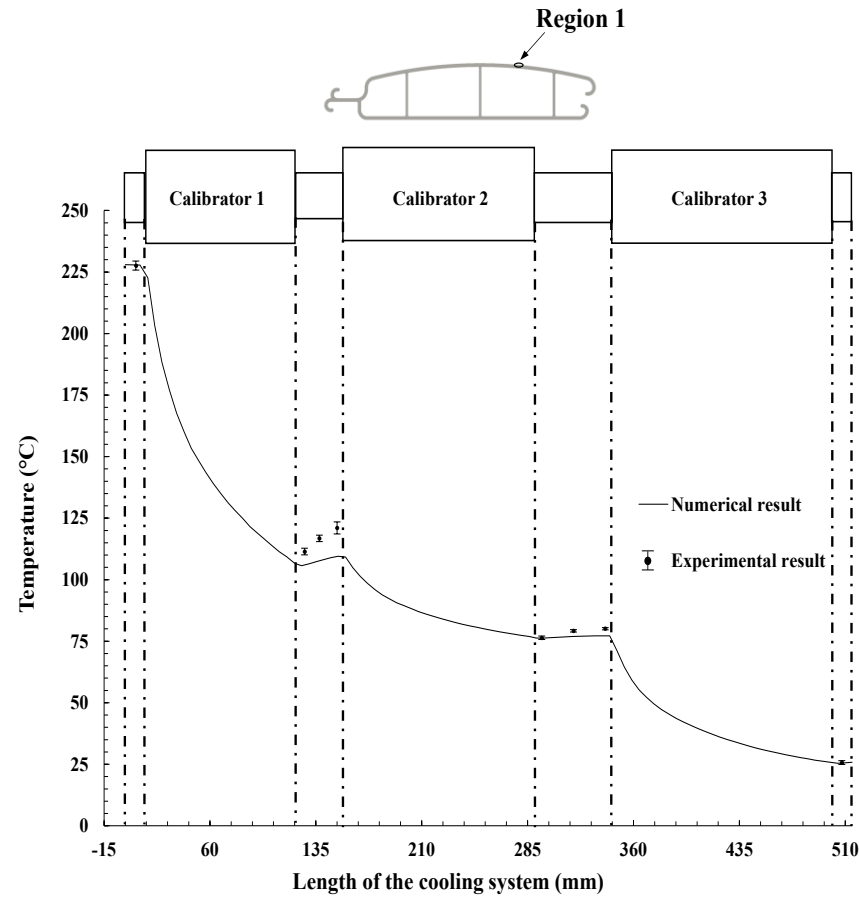

A Rajkumar et al., Profile extrusion: experimental assessment of a numerical model for heat transfer in the cooling/calibration stage, PES, 2019

Extrusion Blow Molding Simulator

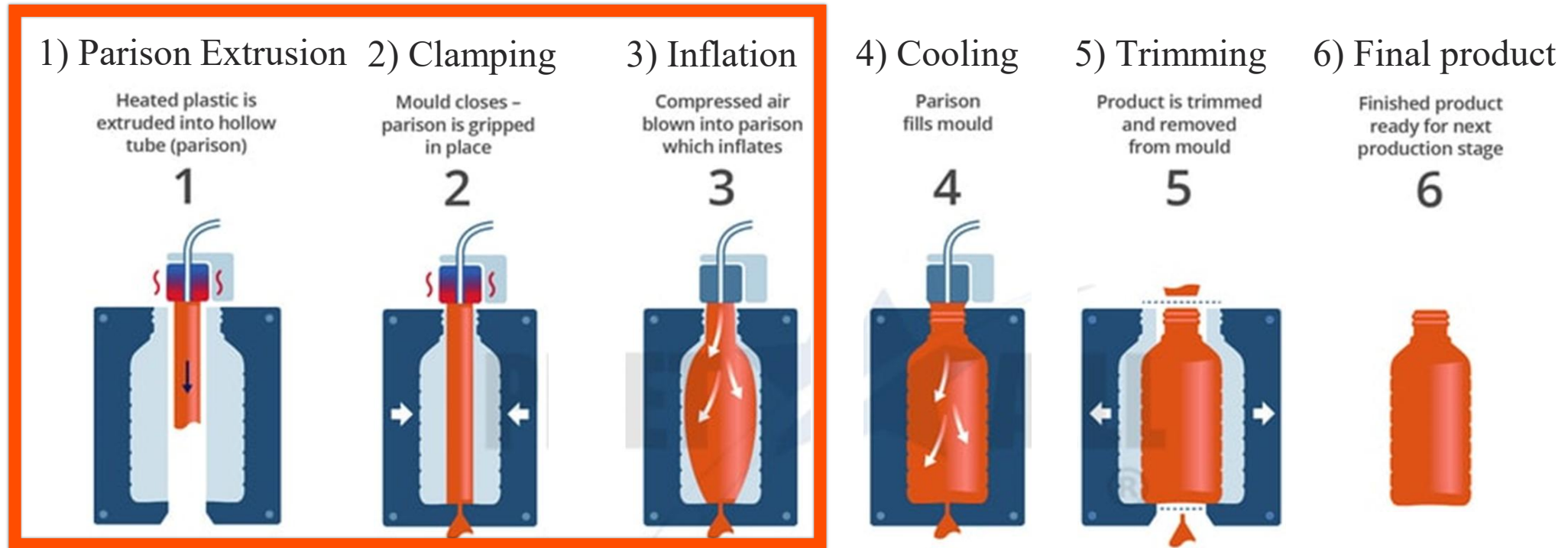

MOTIVATION

Available software

B-Sim

Can only simulate clamping and inflation

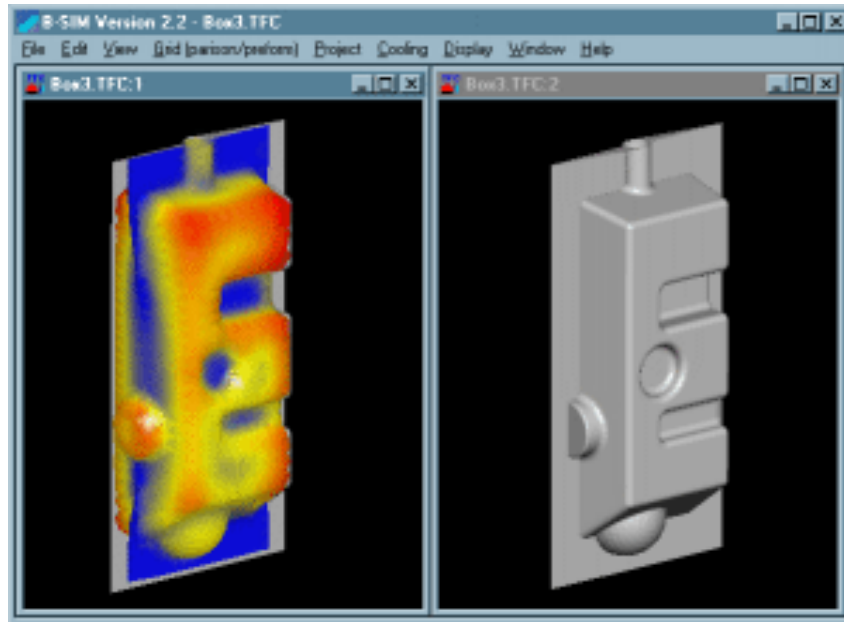

Adapted from “Tutorial - Extrusion blow molding”, by Accuform, retrieved from <https://www.t-sim.com/Refbsim/Example3.htm>

Ansys Polyflow

Simulates extrusion, clamping and inflation

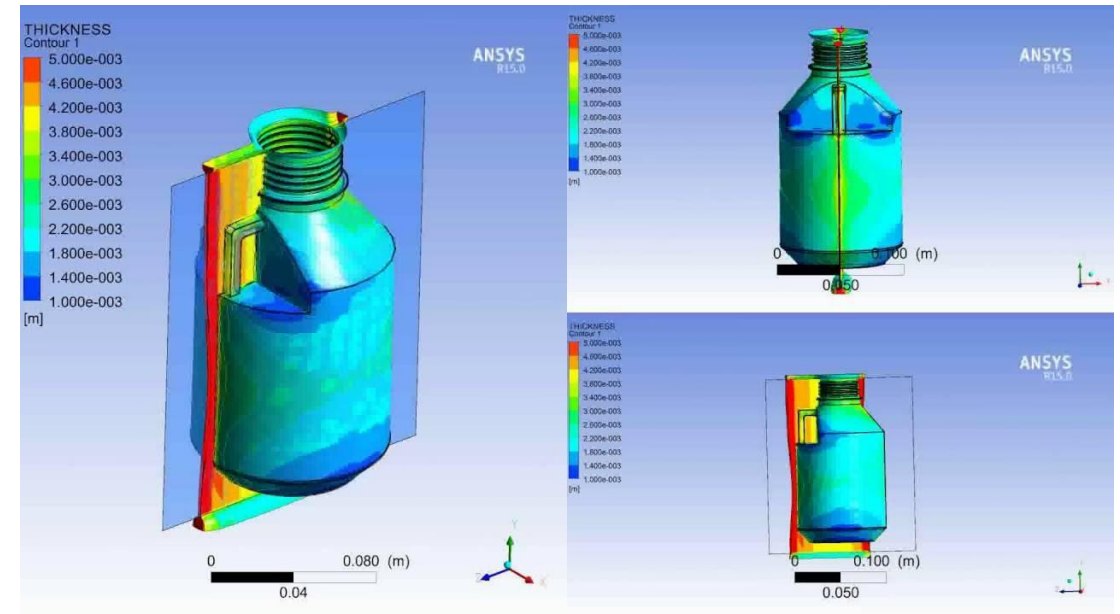

Adapted from “Fluid Flow Blow Molding of a cane using Ansys Polyflow”, by Sameera Weeratunga, retrieved from <https://youtu.be/ABRukstpIX8>

Separate extrusion and mold clamping and inflation steps (~~Automatic optimization~~)

Extrusion Blow Molding Simulator

1) Parison Extrusion

Heated plastic is extruded into hollow tube (parison)

1

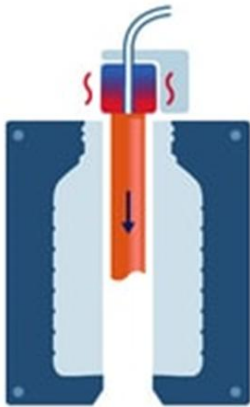

2) Clamping

Mould closes - parison is gripped in place

2



3) Inflation

Compressed air blown into parison which inflates

3



4) Cooling

Parison fills mould

4



5) Trimming

Product is trimmed and removed from mould

5



6) Final product

Finished product ready for next production stage

6



Constitutive Models

Linear Elastic and Hyperelastic

- Linear Elastic Generalized Hooke's law for plane stresses
- Mooney–Rivlin
- Total Lagrangian Approach

Viscoelastic K-BKZ Model

- Updated Lagrangian approach

$$\boldsymbol{\sigma} = \int_{-\infty}^t m(t-t') h(\mathbf{I}_1, \mathbf{I}_2) \mathbf{C}_t^{-1}(t') dt'$$

- $m(t-t')$ - linear-viscoelastic memory function
- $h(\mathbf{I}_1, \mathbf{I}_2)$ - damping function
- \mathbf{C}_t^{-1} - Finger tensor

J. Vlachopoulos, B.L. Koziey, M.O. Ghafur, SIMULATION OF THERMOFORMING AND BLOWMOLDING - THEORY AND EXPERIMENTS, (1995) 321–383.

Time evolution (Newton's 2nd Law):

$$\text{mass} \times \text{acceleration} = \sum (\text{Force}_{\text{body}} + \text{Force}_{\text{pressure}} + \text{Force}_{\text{internal}})$$

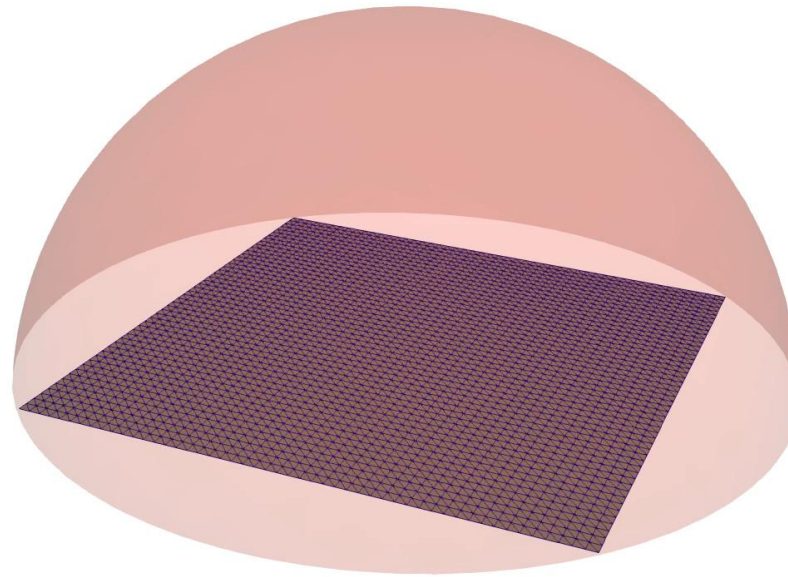

Case Study

Container



Data for simulation

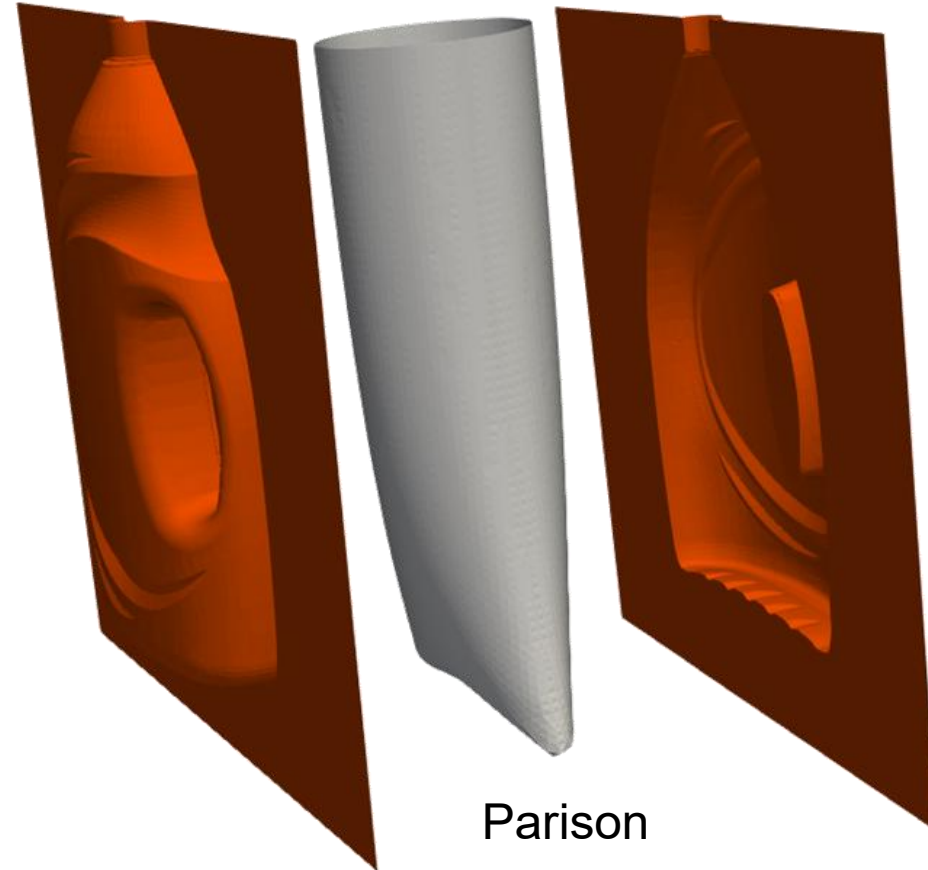

Parison

Mold Surface

Mold Surface

Case Study

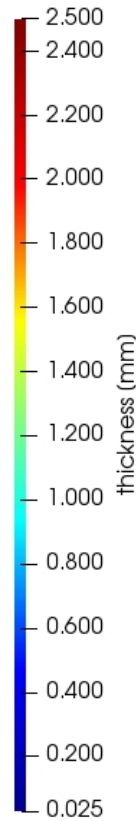
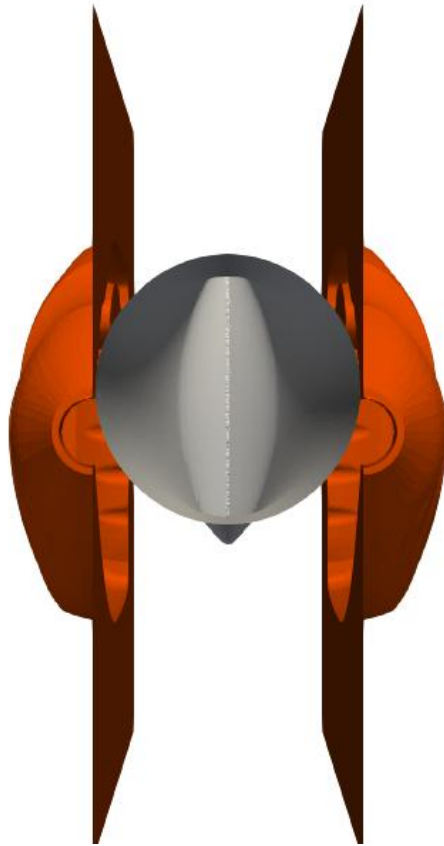

Thickness Distribution



Case Study

Thickness Distribution

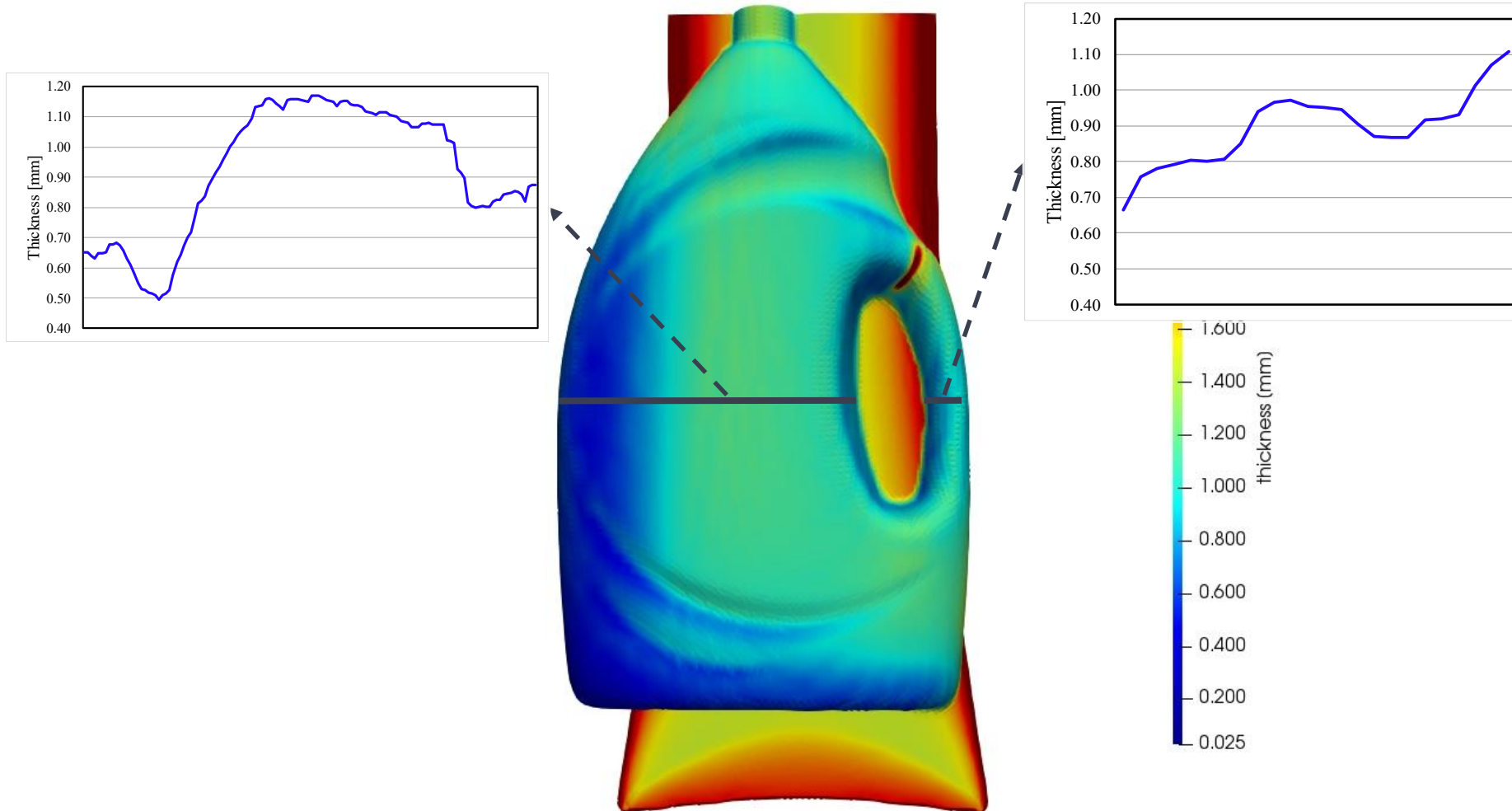

Parison thickness optimization – *Methodology*

Variables to consider



Moving mandrel

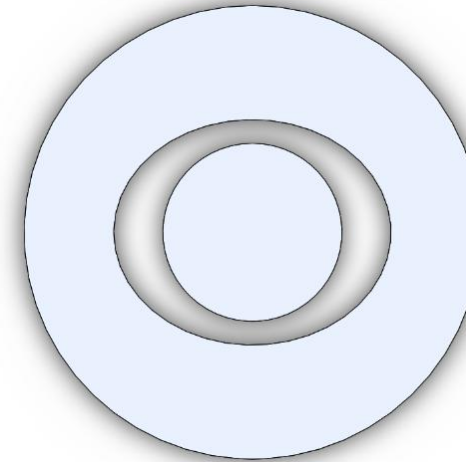

Extrusion Die Ovalization

Parison thickness optimization – Methodology



Thickness of n layers (t_{h_i})
(spline fitting)

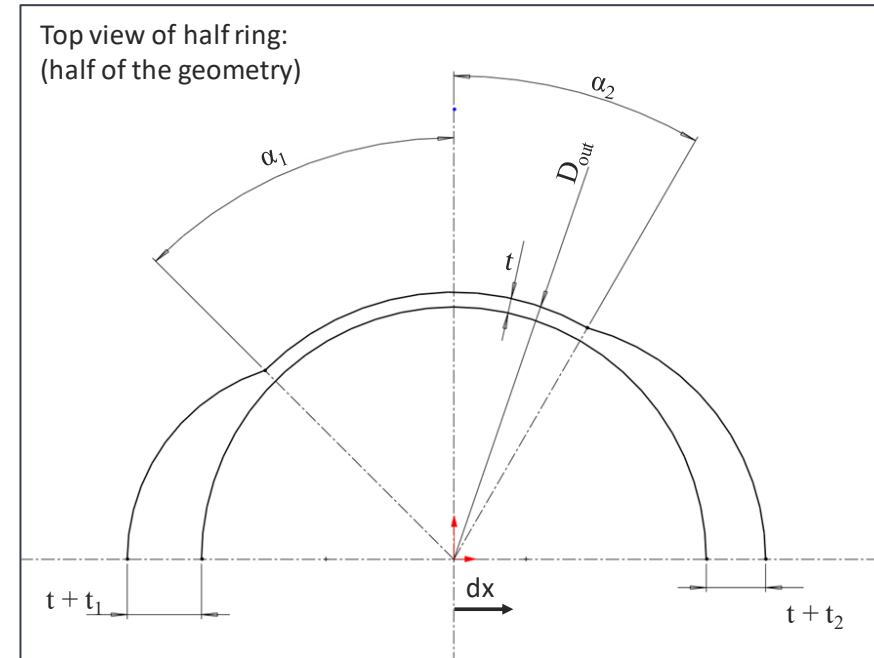

Ovalization ($t_1, t_2, \alpha_1, \alpha_2$)

Mold Clamping and Inflation

Parison thickness optimization – *Case Study*

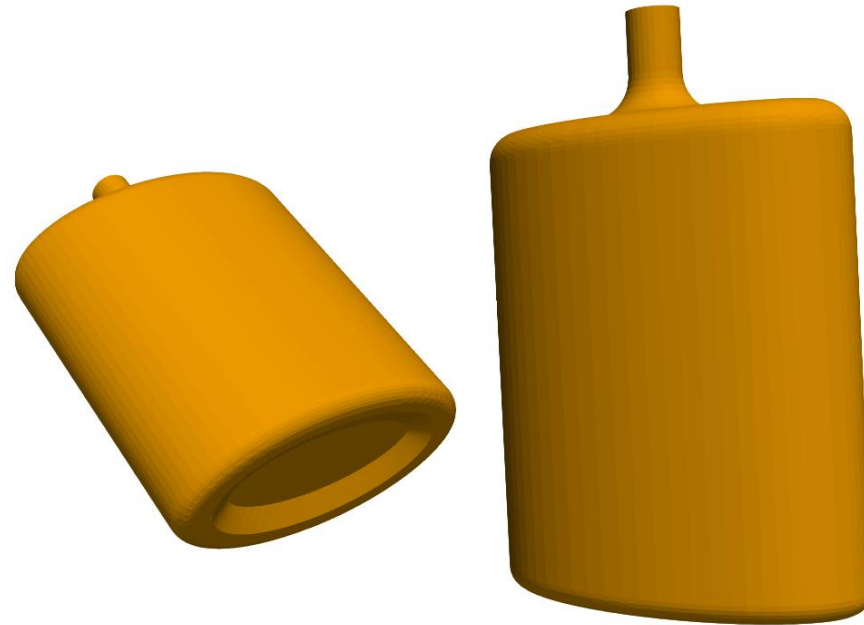

Container

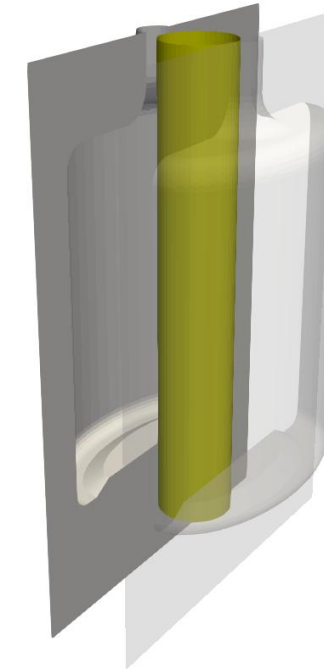

Mould and Parison

Target thickness 0.9 mm / double symmetry / $\alpha_1 = \alpha_2 = 45^\circ$

Parison thickness optimization – Case Study

Initial trial

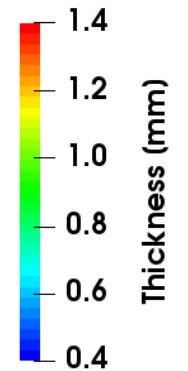

$$th_i = 3.95 \text{ mm} / t_1 = t_2 = 0$$

Parison thickness optimization – Case Study

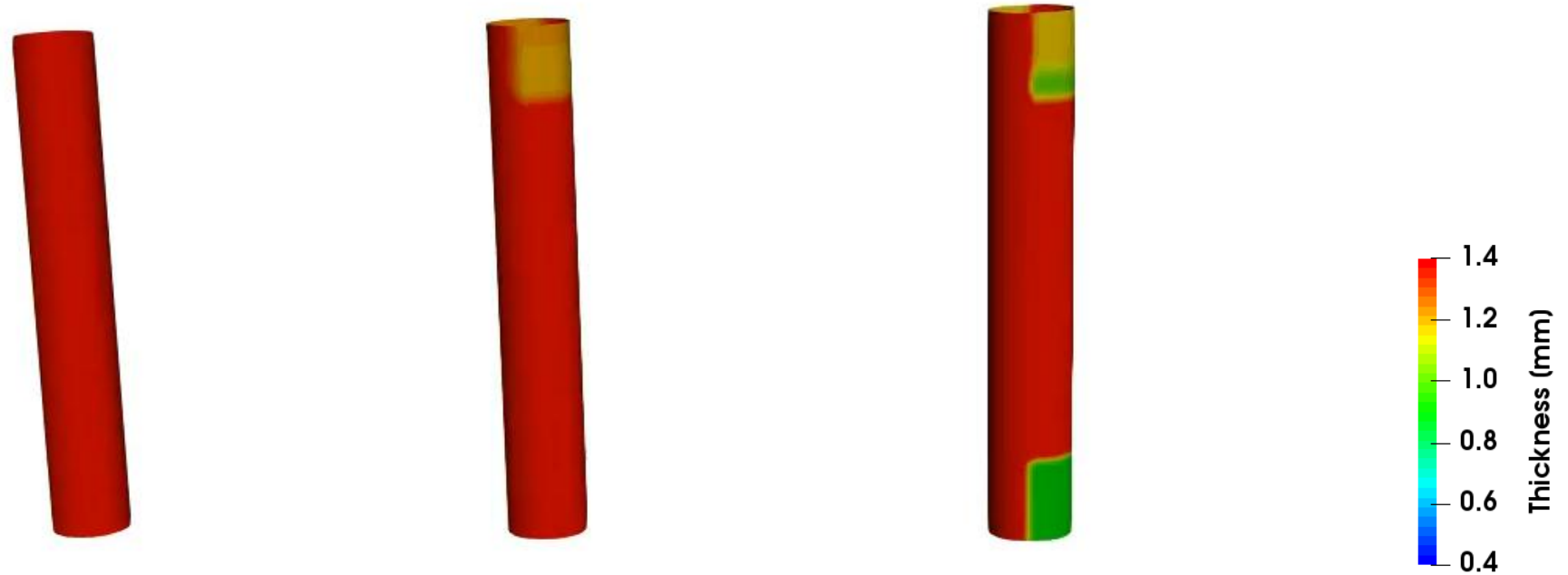

Parison thickness optimization – Case Study

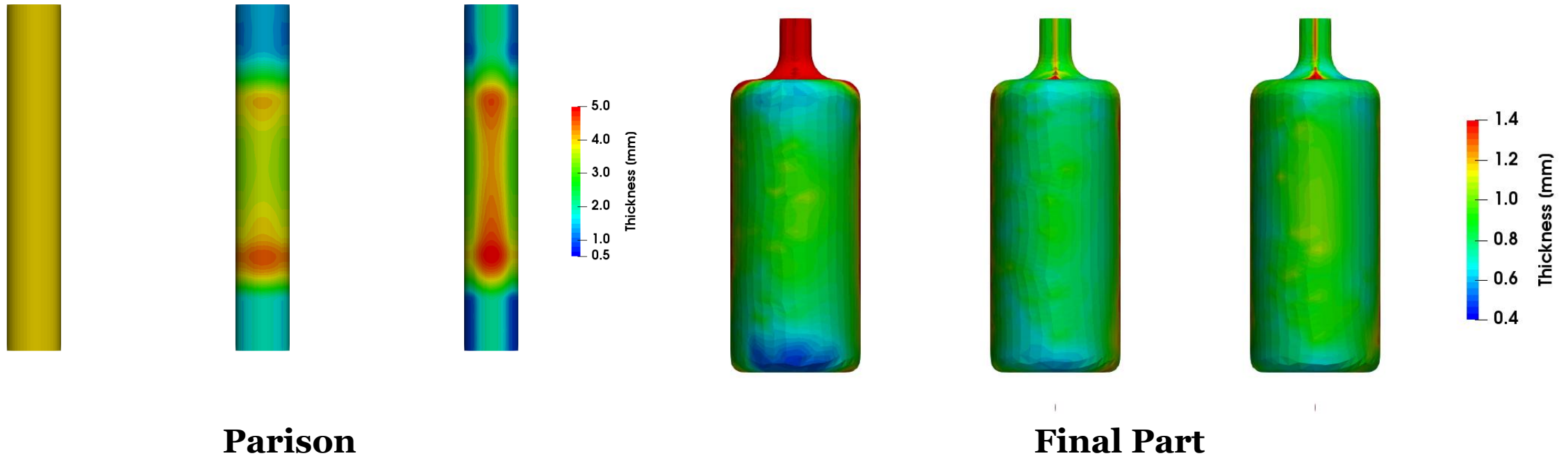

Extrusion Blow Molding Simulator

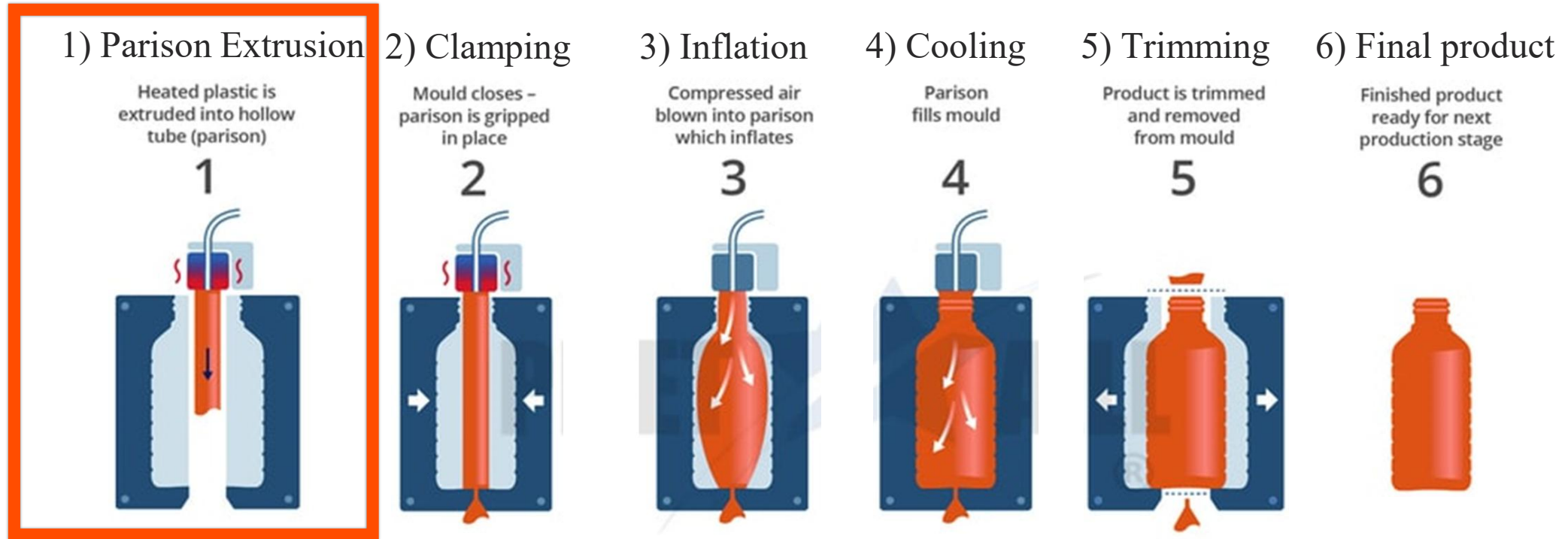

Parison Extrusion – Methodology

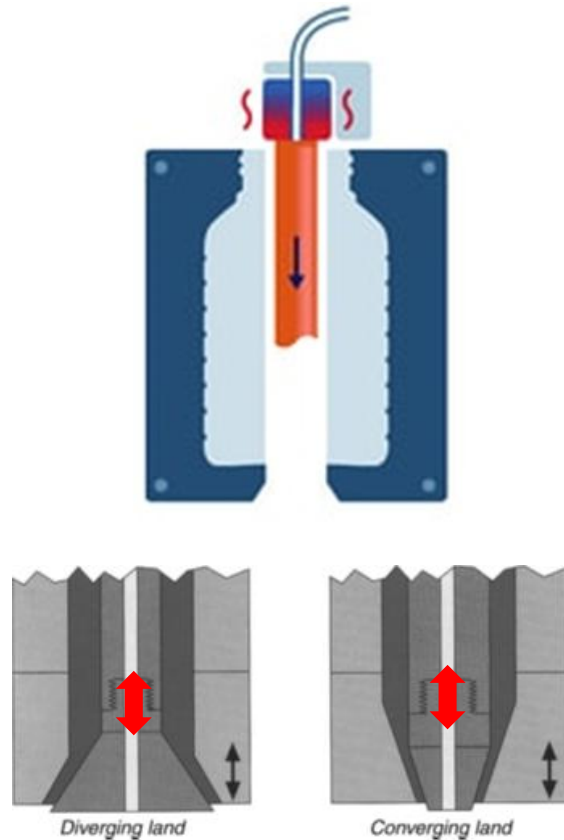

Moving mandrel

Numerical approach

- New multiphase solver in OpenFOAM
- Volume-of-Fluid Formulation
- Differential viscoelastic models

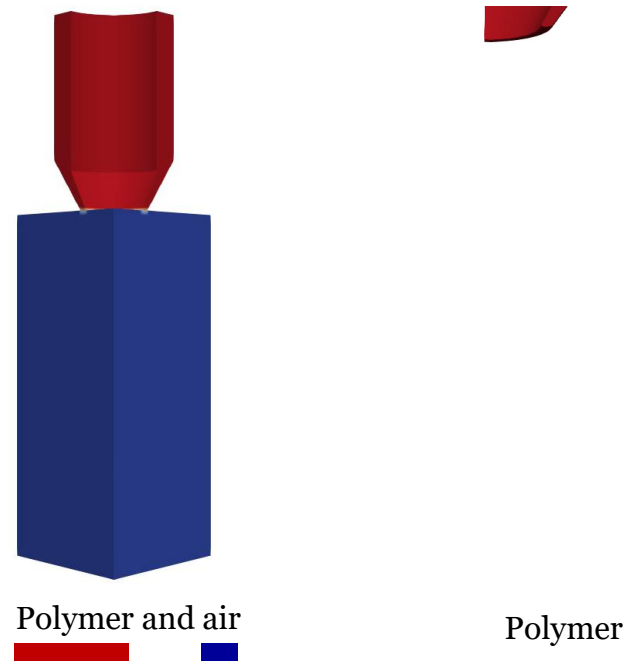

Parison Extrusion – Methodology

Moving Mandrel

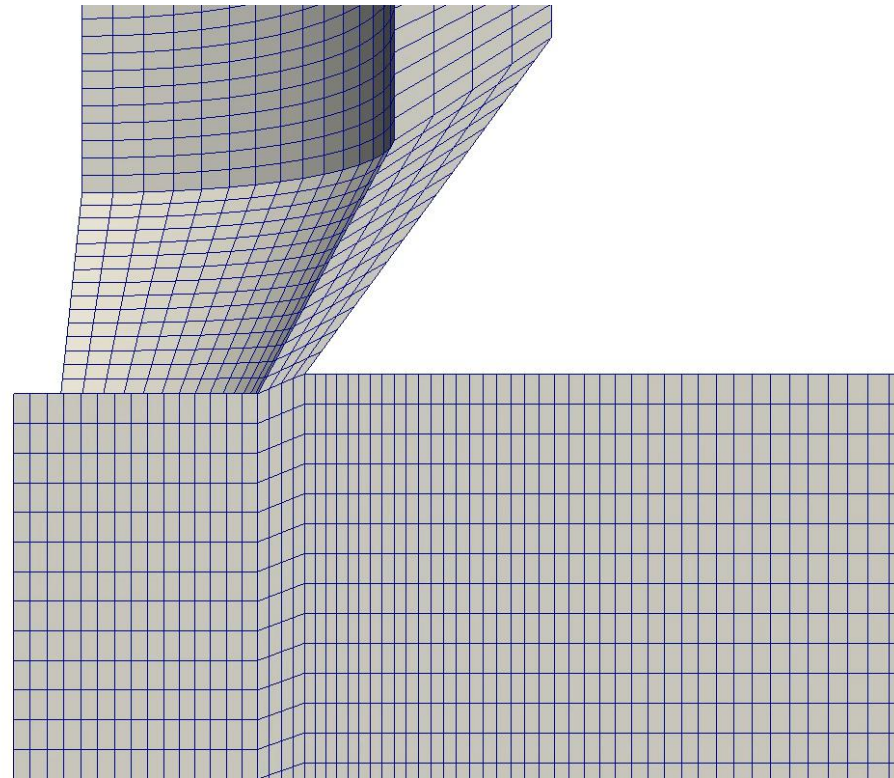

Computational mesh

Parison Extrusion

Typical run

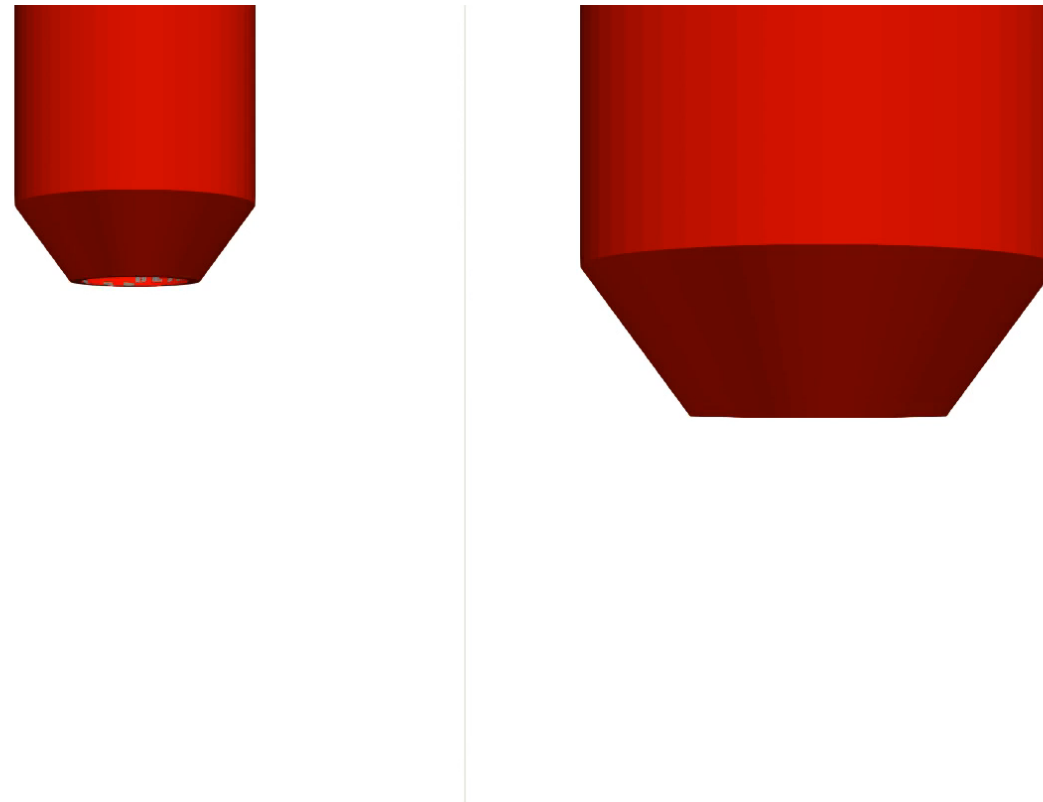

Parison Extrusion

Effect of density

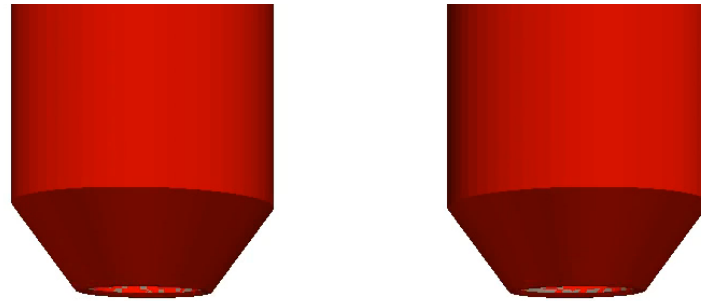

Parison Extrusion

Moving Mandrel

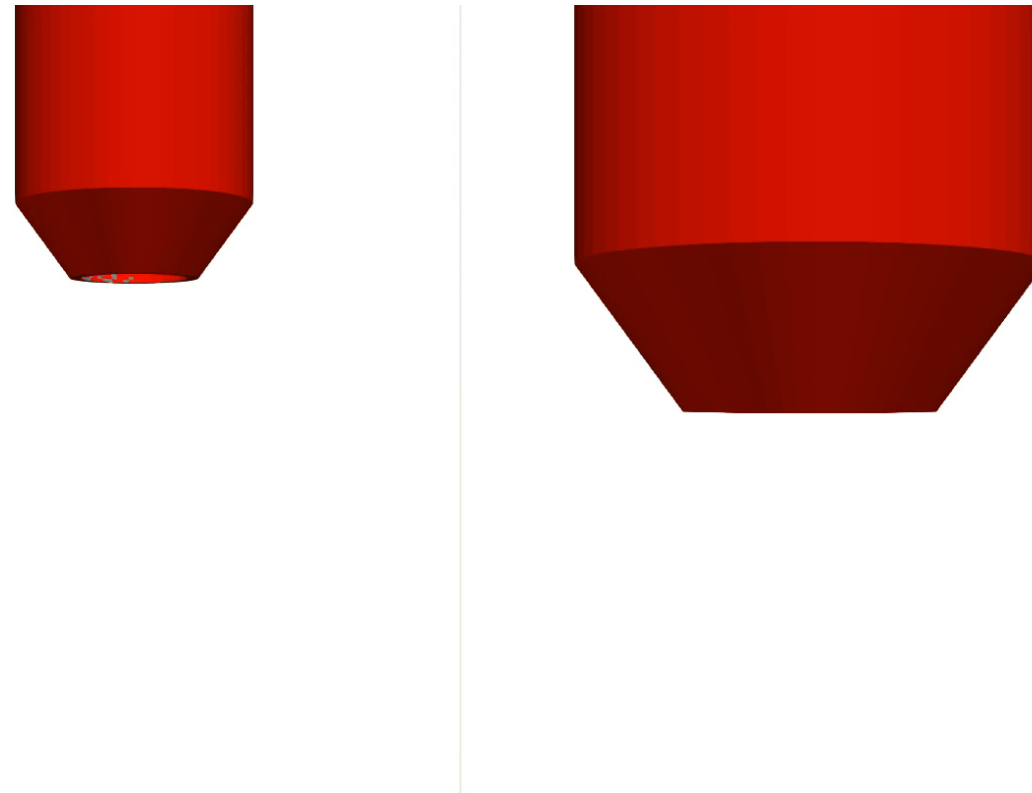

Parison Extrusion

Effect of elasticity

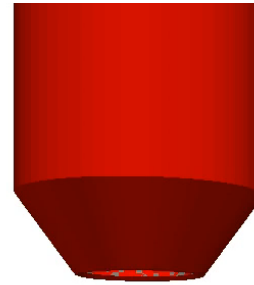

Low

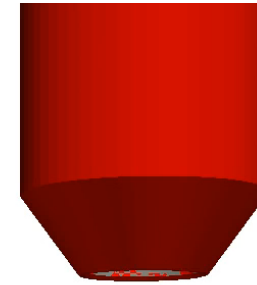

Moderate

Link Extrusion and Inflation

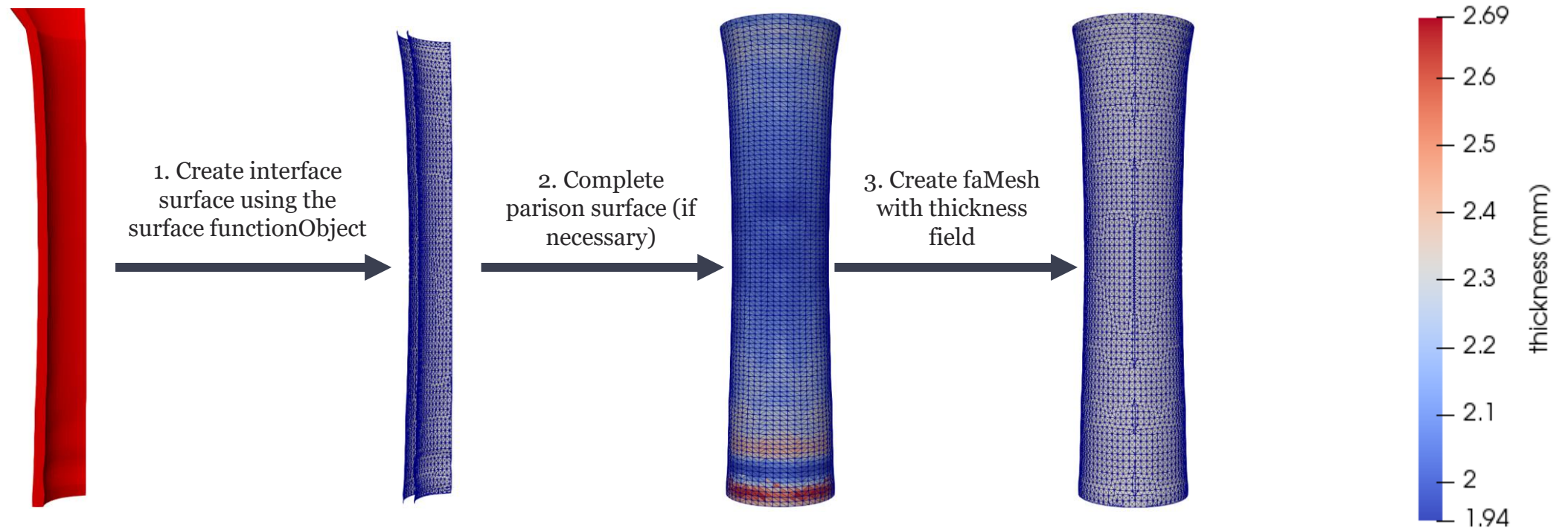

Experimental Validation

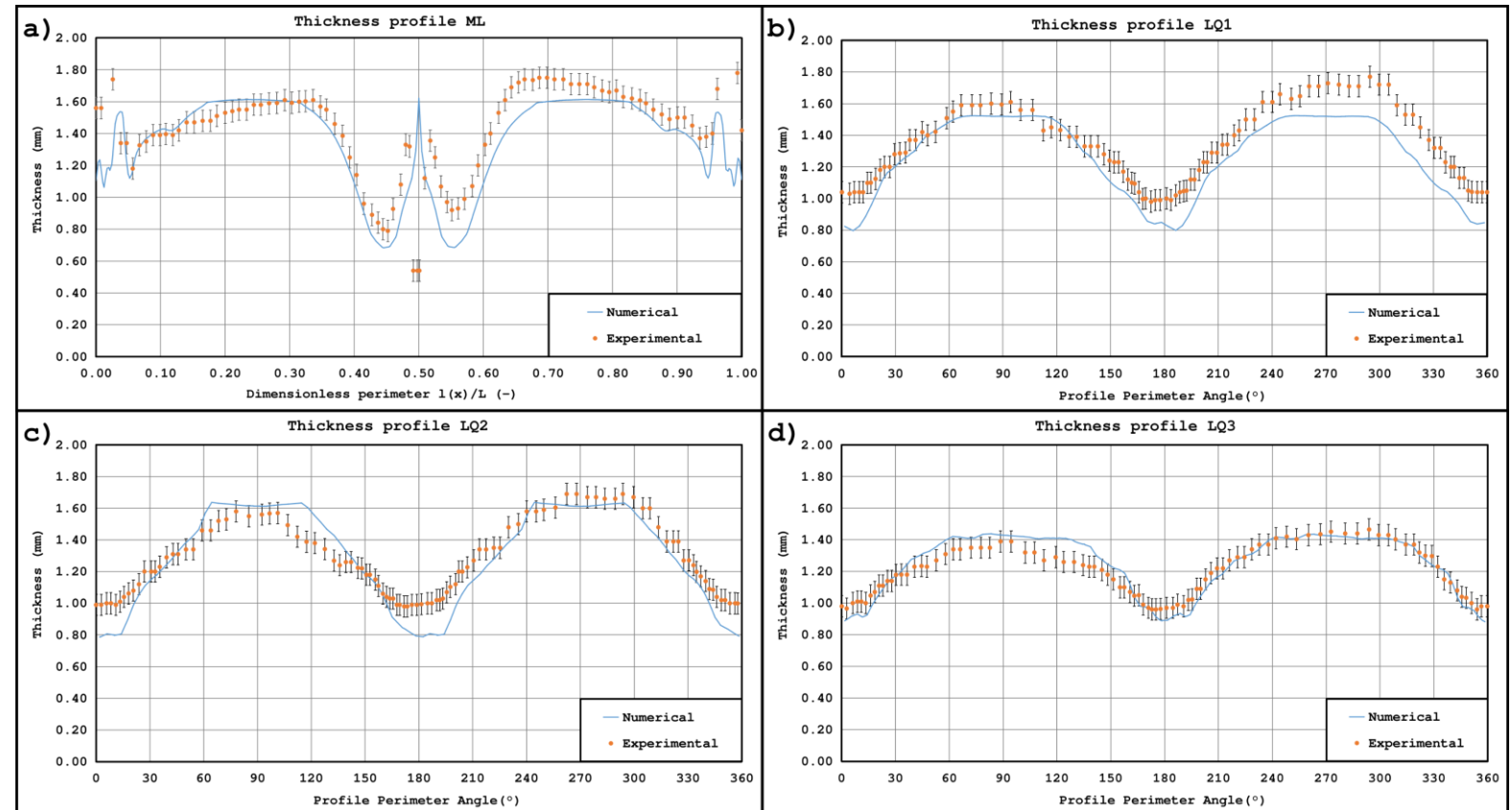
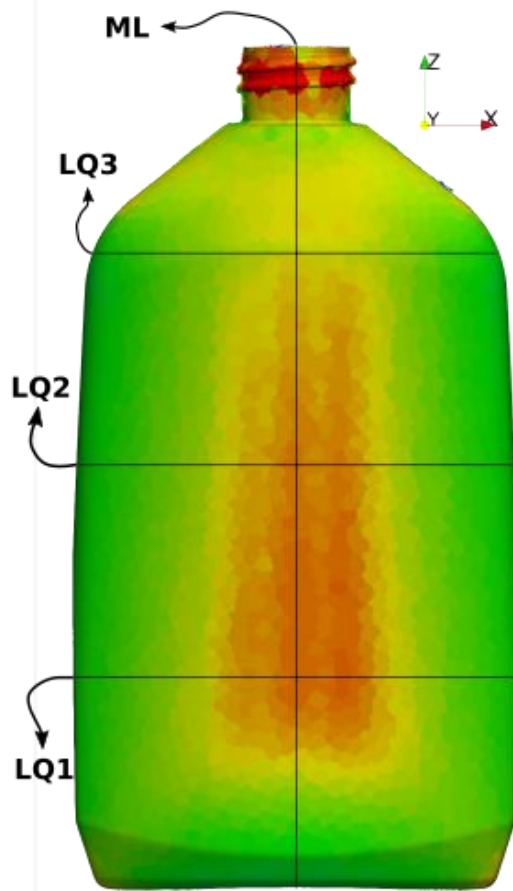

openInjMoldsim Solver

- Compressible, non-isothermal, laminar cavity flow.
- Tait equation of state.
- Cross-WLF viscosity model.
- Specific heat and thermal conductivity may depend on temperature and pressure (tabular form).
- Elastic stress in the solid phase.
- Fiber orientation (*openInjMoldSimF*).

Current activities

- Starting a new implementation from the scratch in the framework of a PhD



IPC



<https://github.com/krebeljk/openInjMoldSim>

N. Mole, K. Krebelj, and B. Stok.. International Journal of Advanced Manufacturing Technology, 93:4111{4124, 2017. DOI: <https://doi.org/10.1007/s00170-017-0847-3>.

Case Study

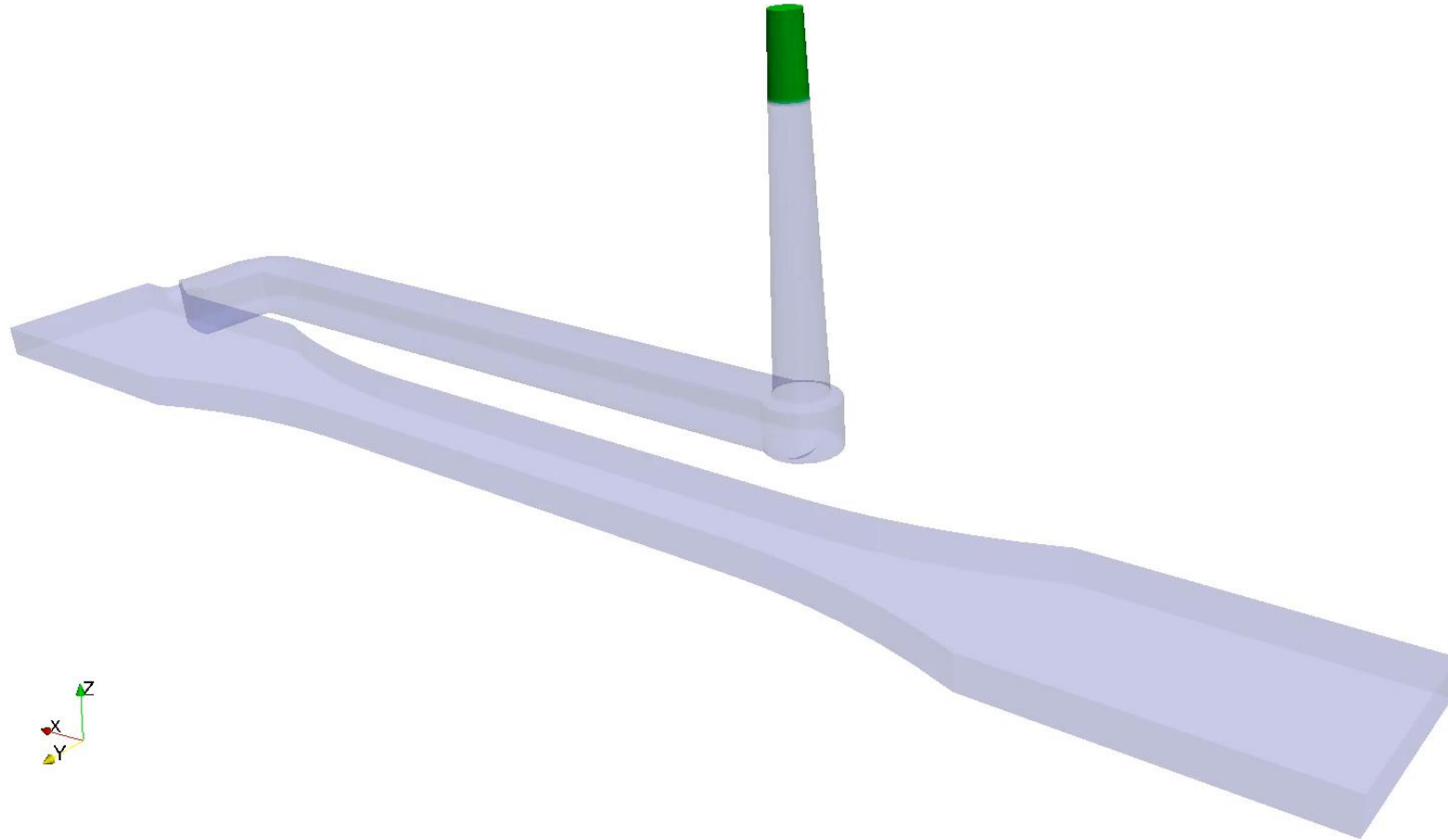

IPC



J Pedro et al., Verification and validation of openInjMoldSim, an open-Source solver to model the filling stage of thermoplastic injection molding, *Fluids* 5 (2), 84, 2020

Case Study

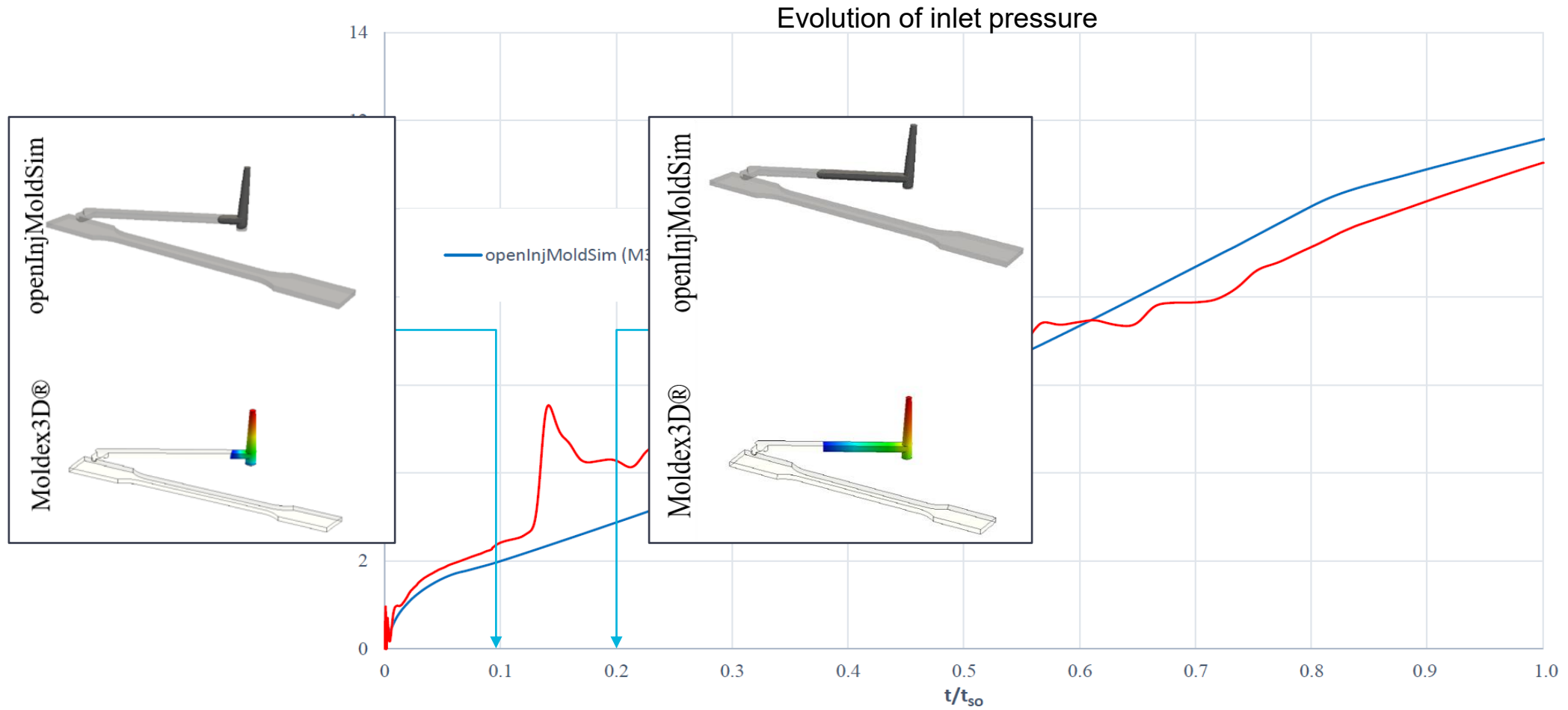

Case Study

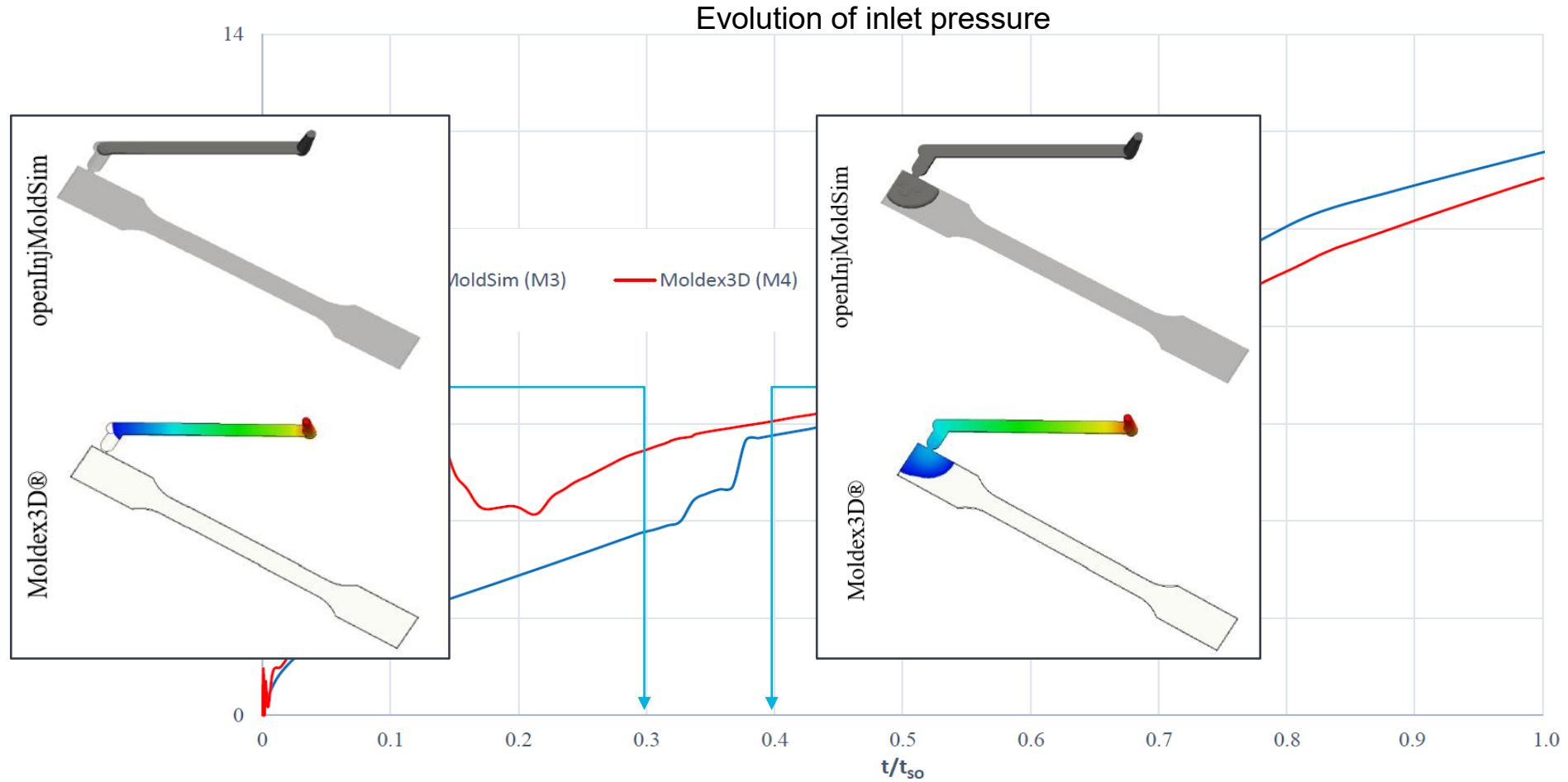

Case Study

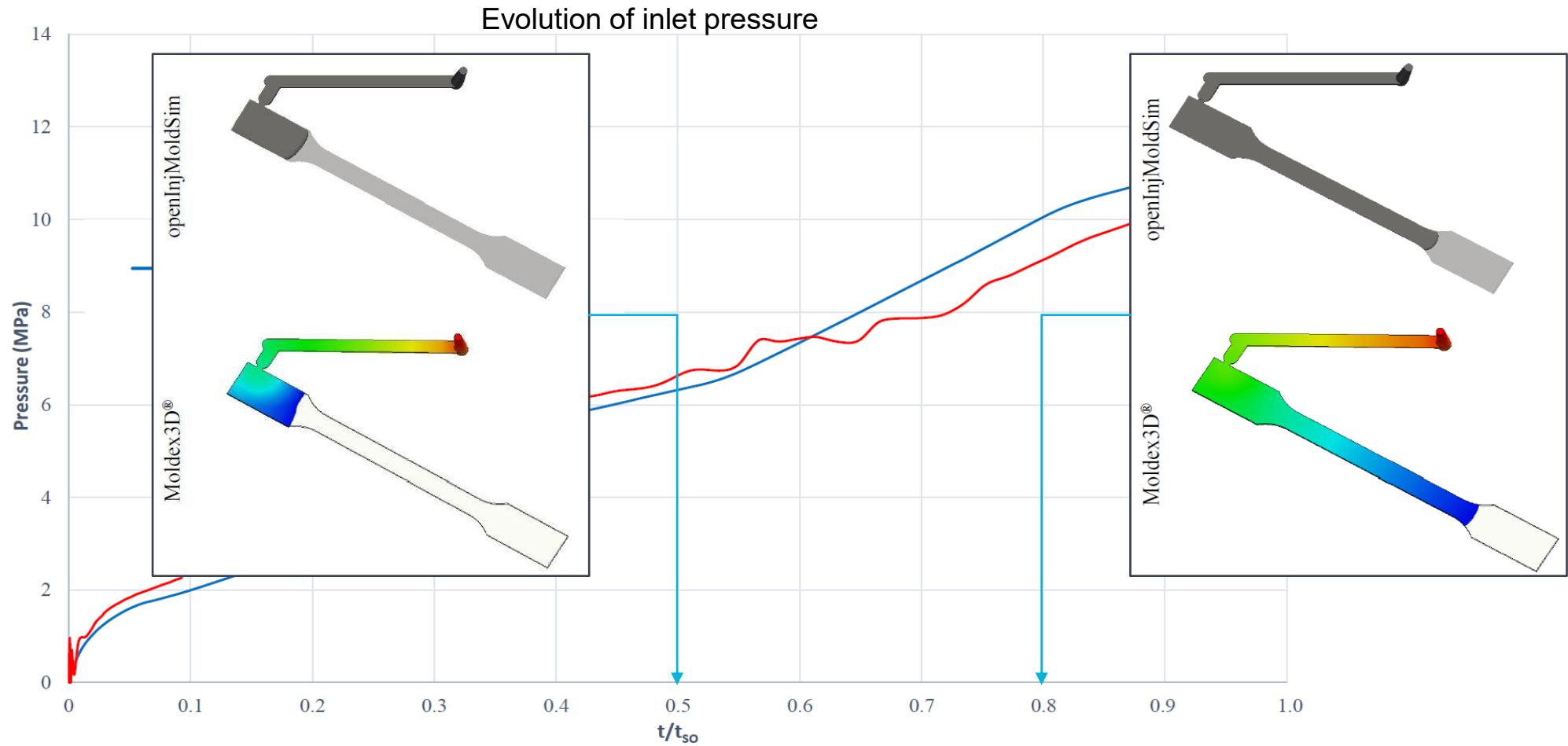

Case Study

Performance and accuracy

Software	Mesh	Difference	Number of cores	Run Time	
		p_{\max} (%)			
Moldex3D®	M1	43.4	1	88 seconds	
	M2	34.4	1	23 minutes	
	M3	23.8	8	3.8 hours	
	M4	8.41	8	24.5 hours	
openInjMoldSim	M1	29.6	1	12.8 hours	
	M2	27.8	8	41 hours	
	M3			48	98.5 hours
			9.1	96	59 hours
				192	34 hours



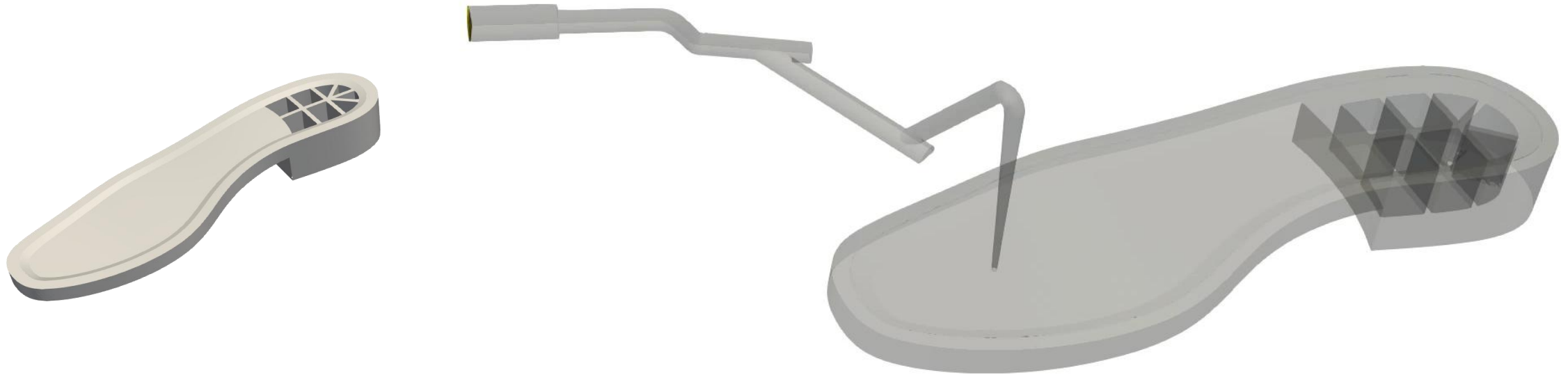



Compression test

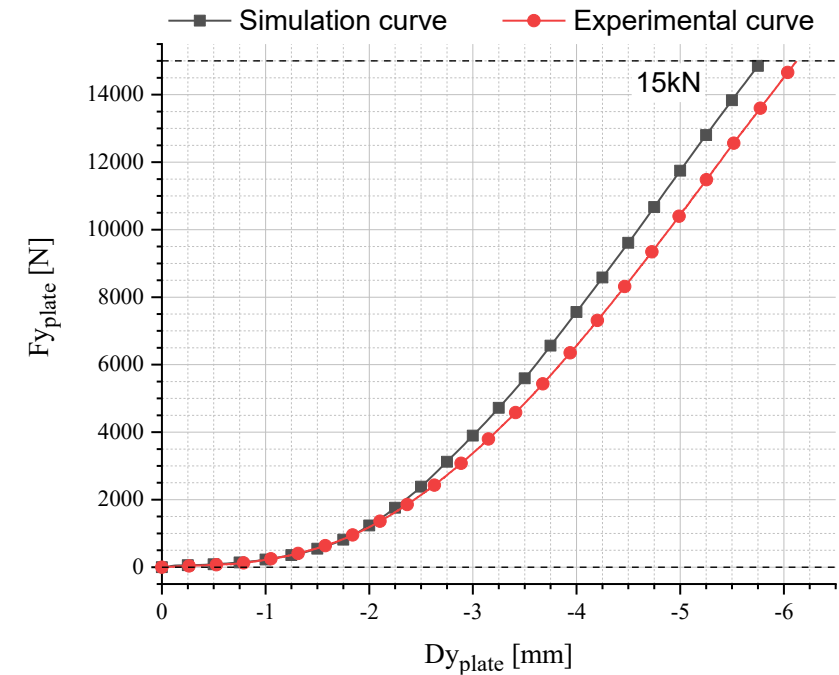
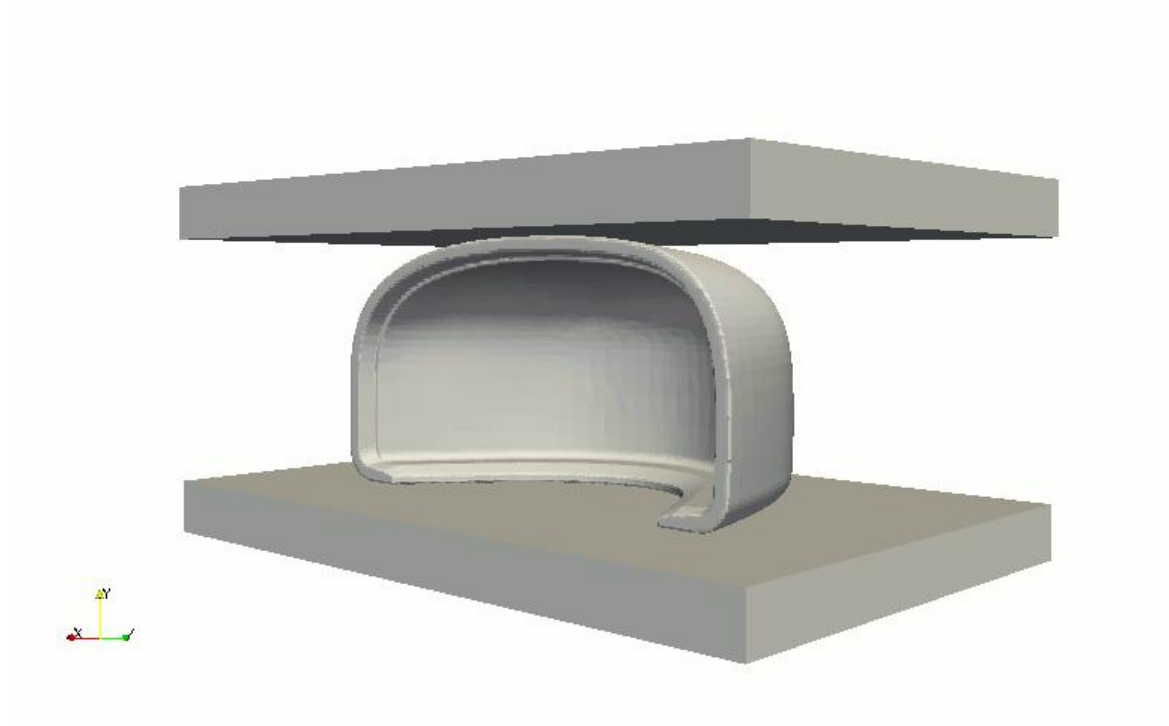



Impact test

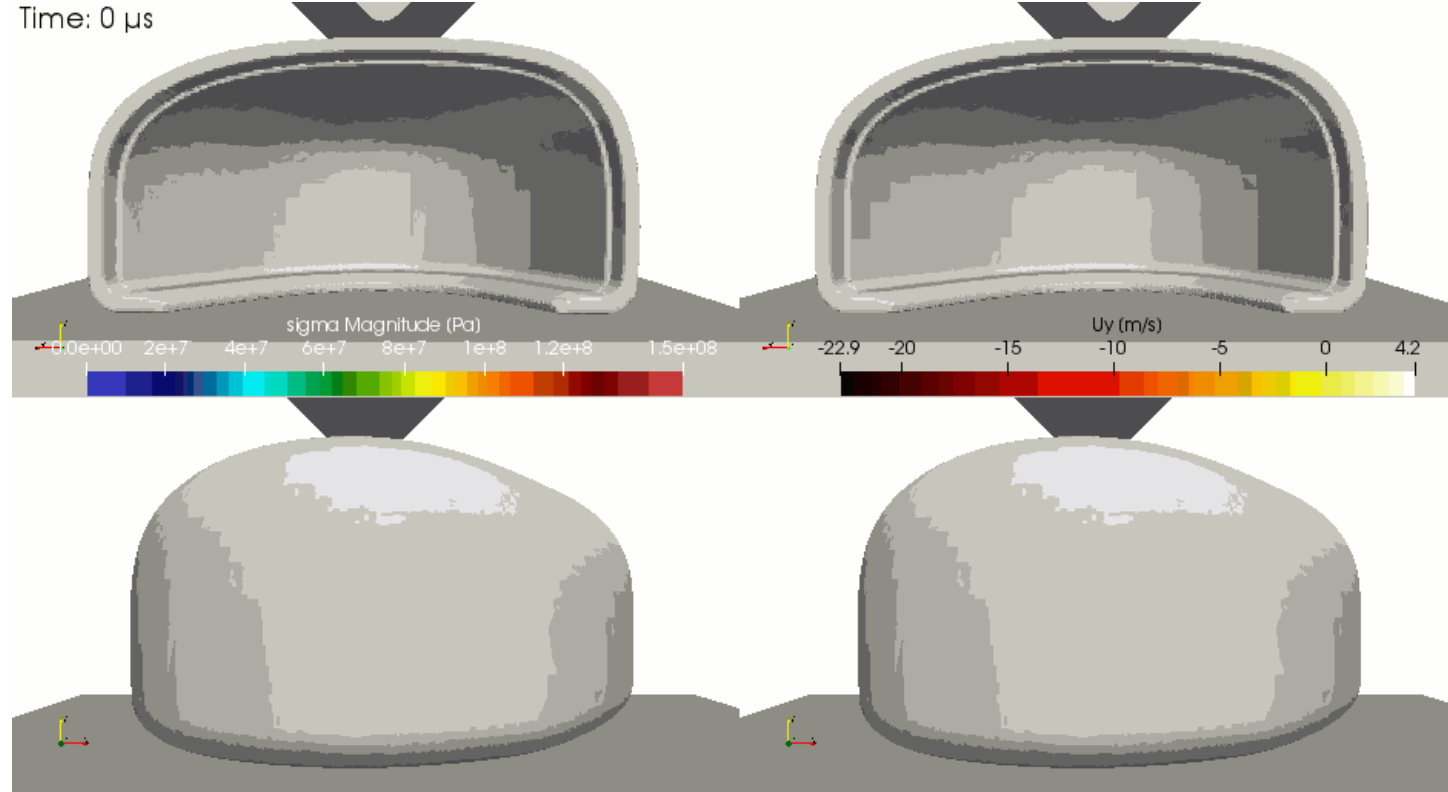



GREENSHOES 4.0

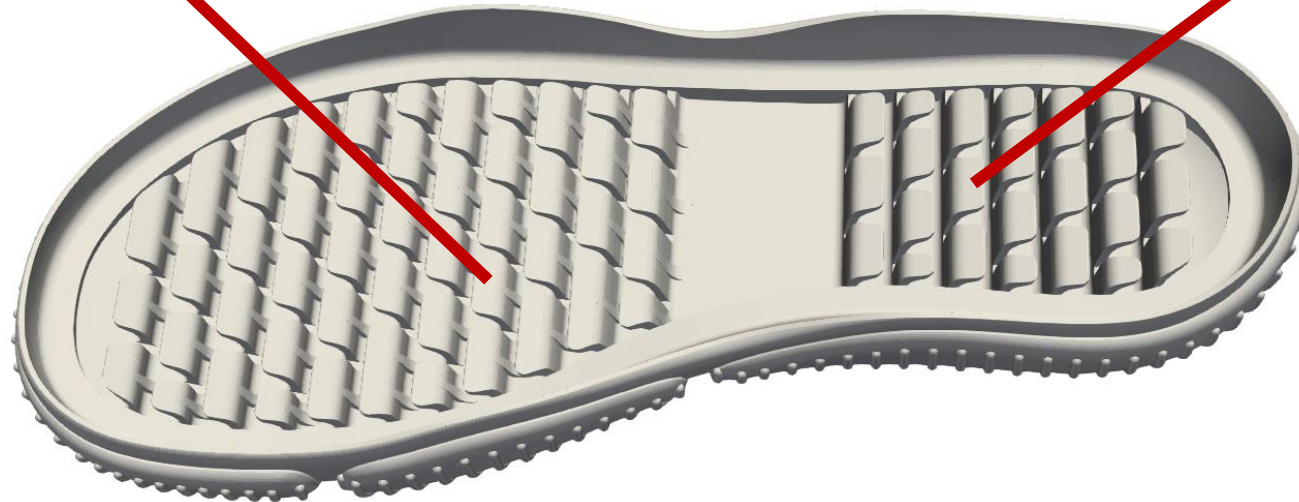
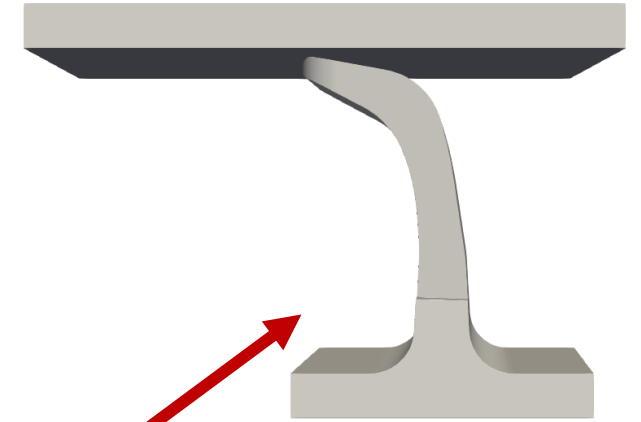
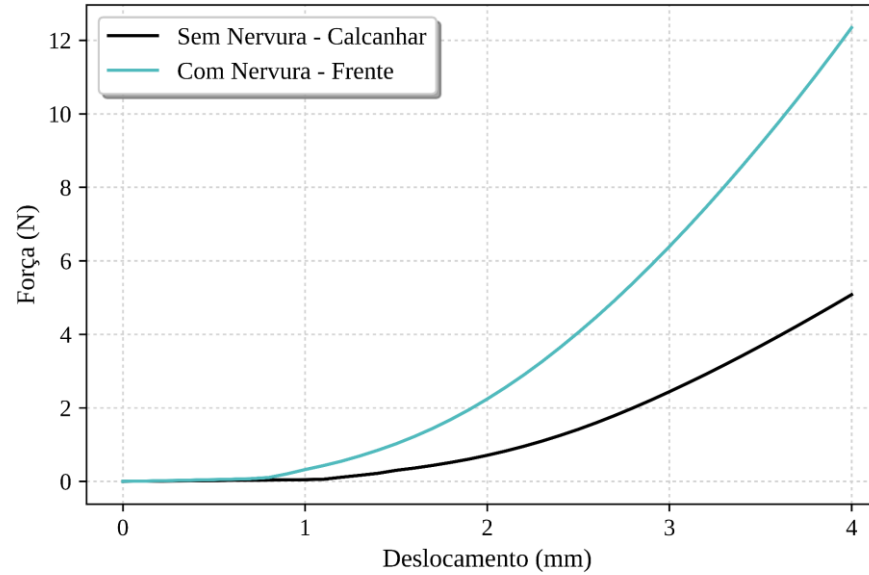
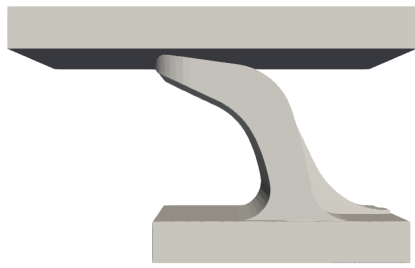

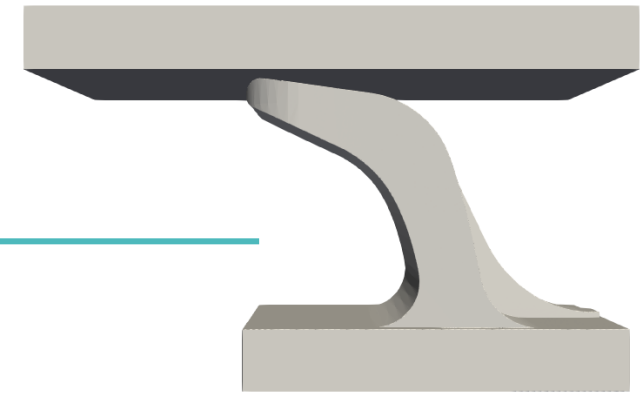
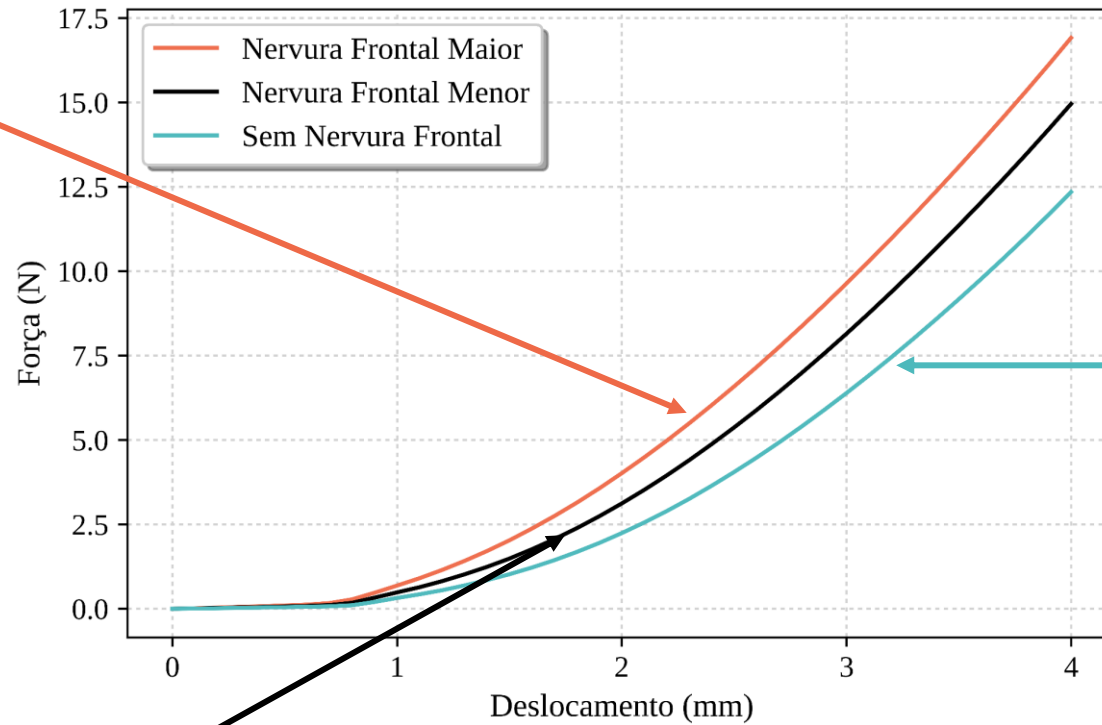
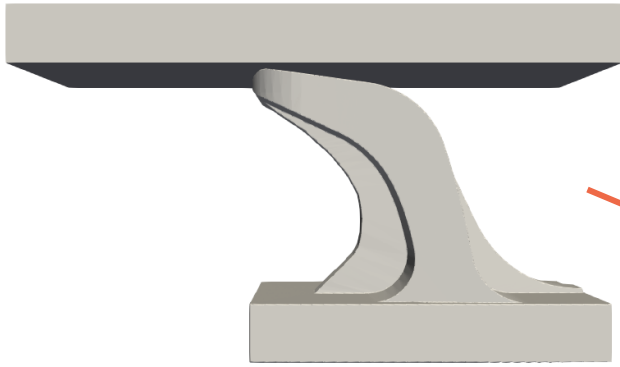



GREENSHOES 4.0

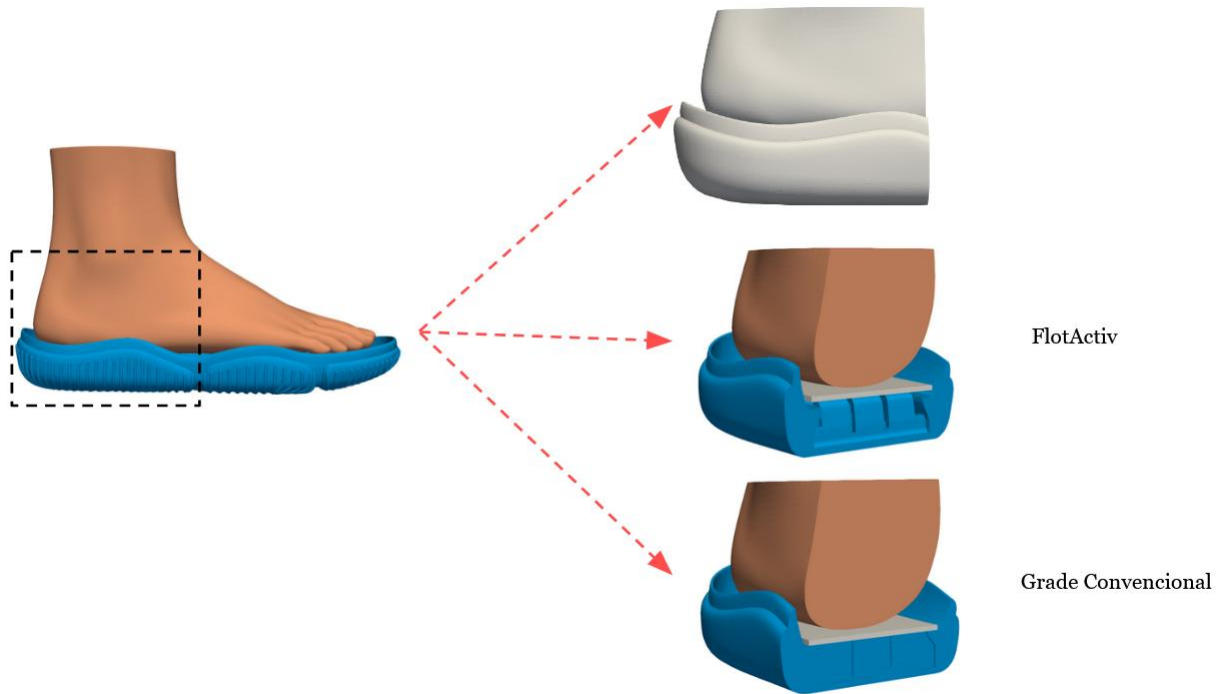

FlotActiv

Grade Convencional

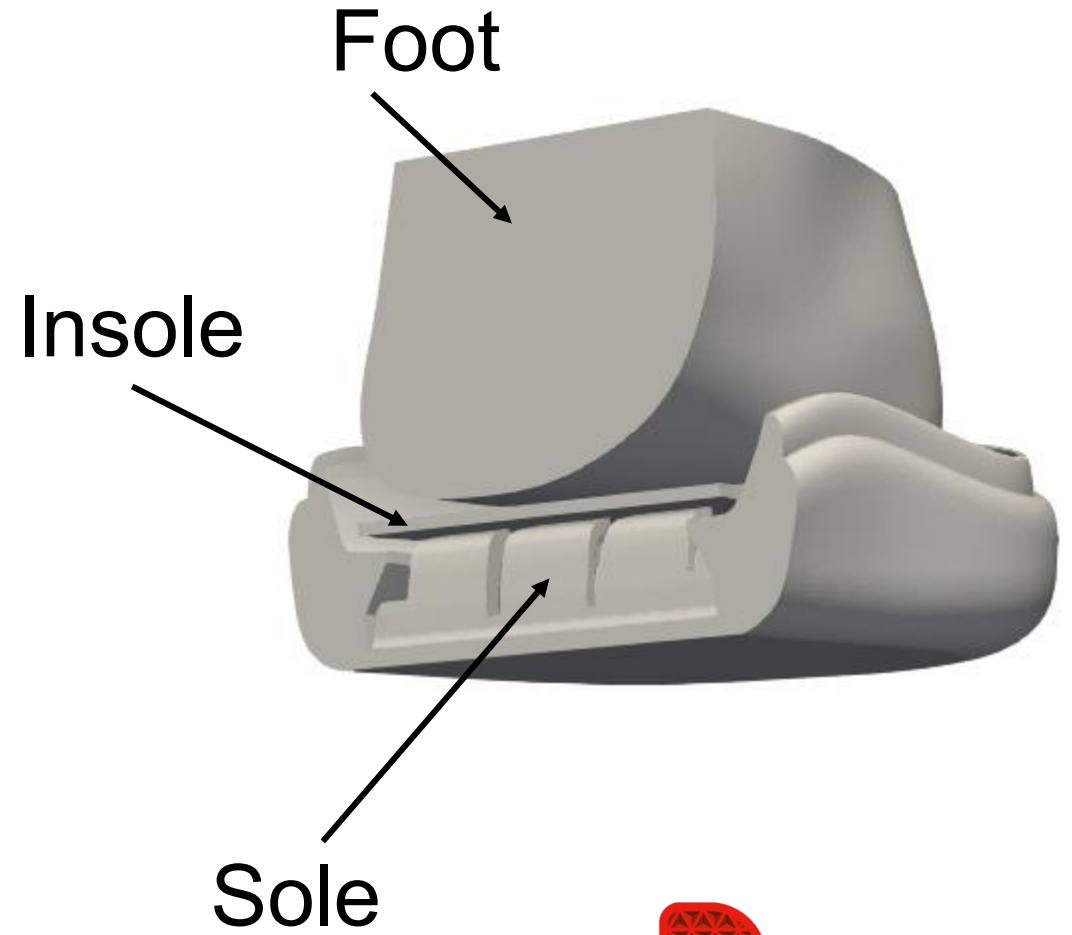

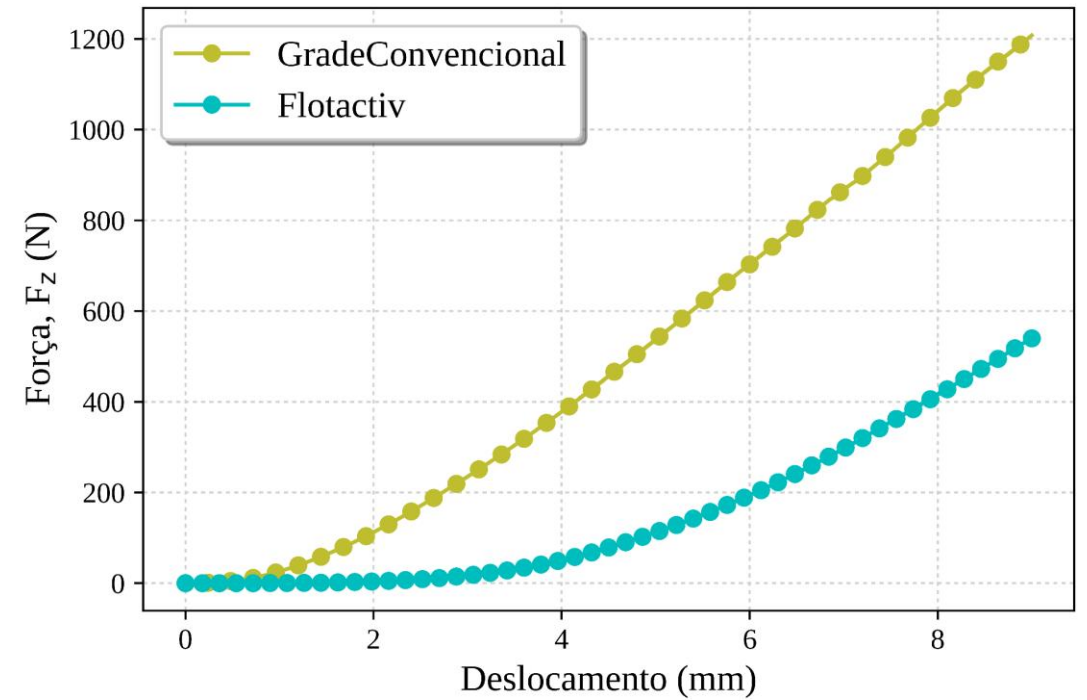
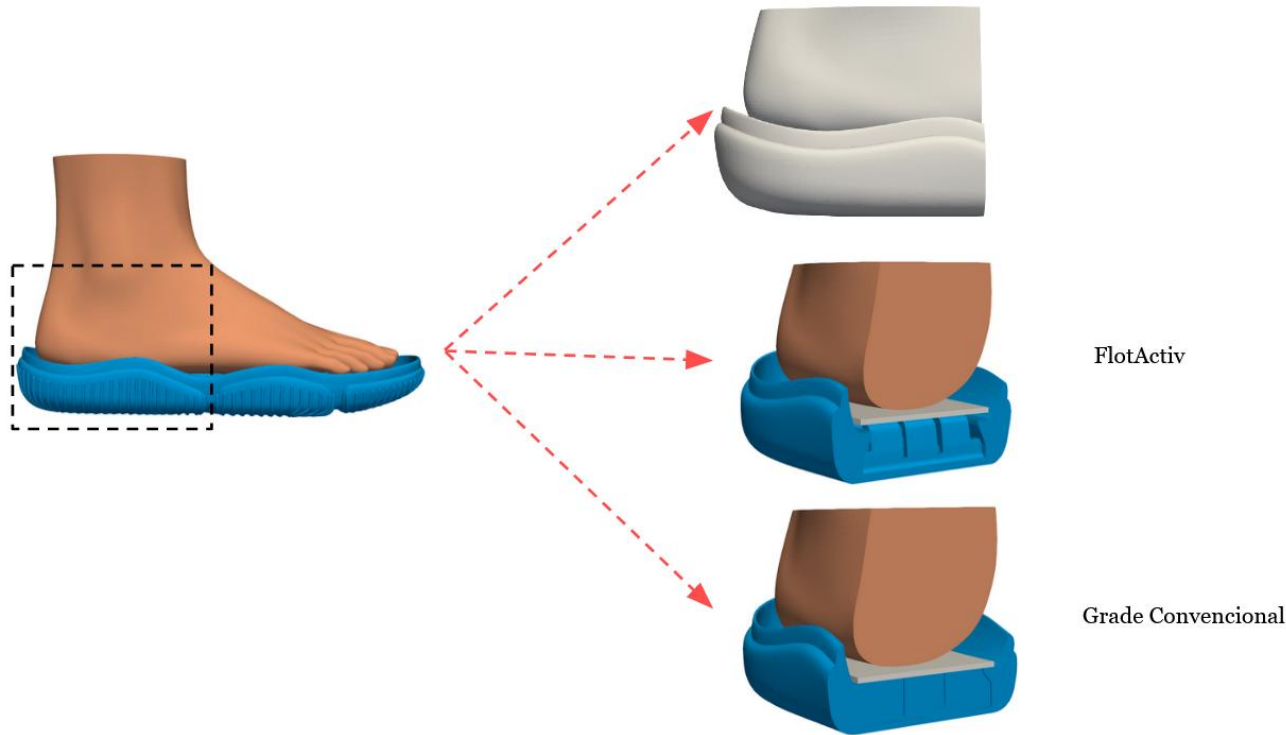

IA – Manufacturing of Footwear Soles (additive)



SLS

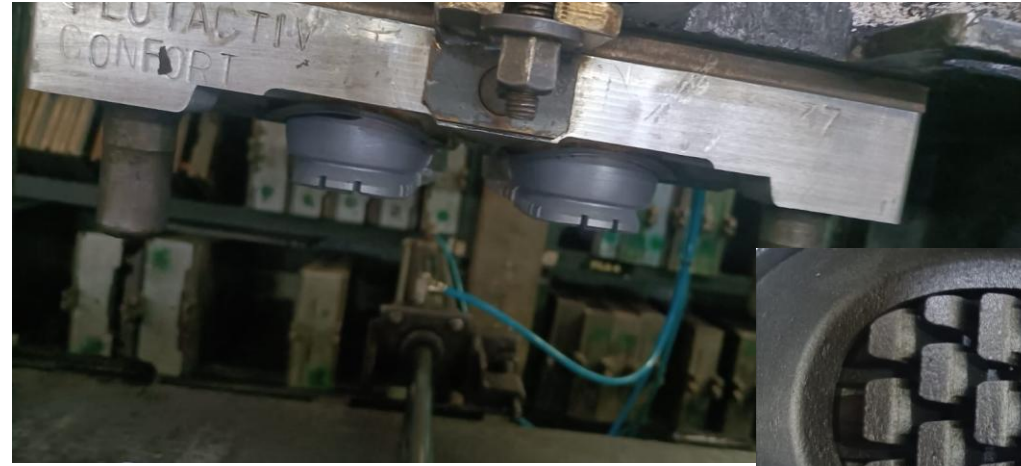

Development of a computational methodology capable of predicting the newborn oral cavity behavior during pacifier sucking

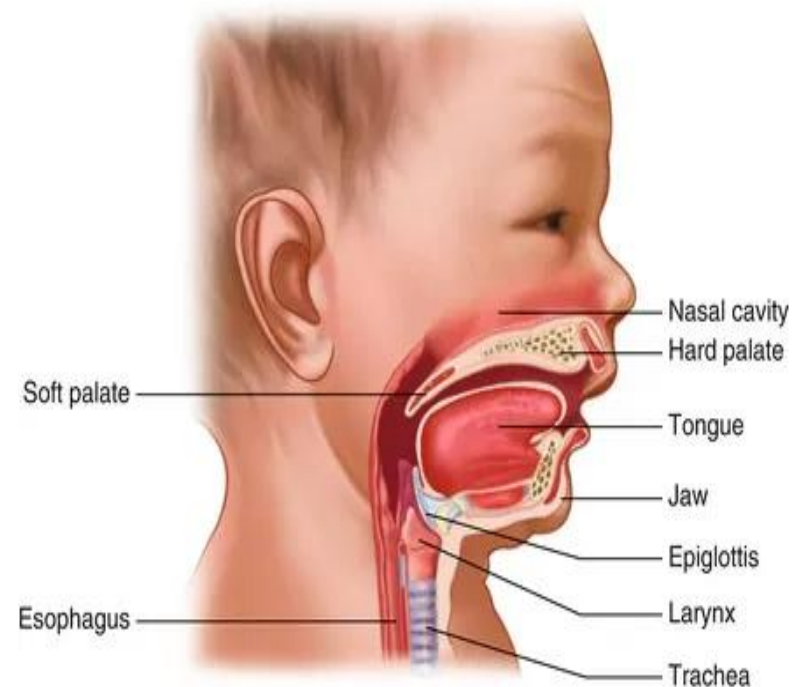

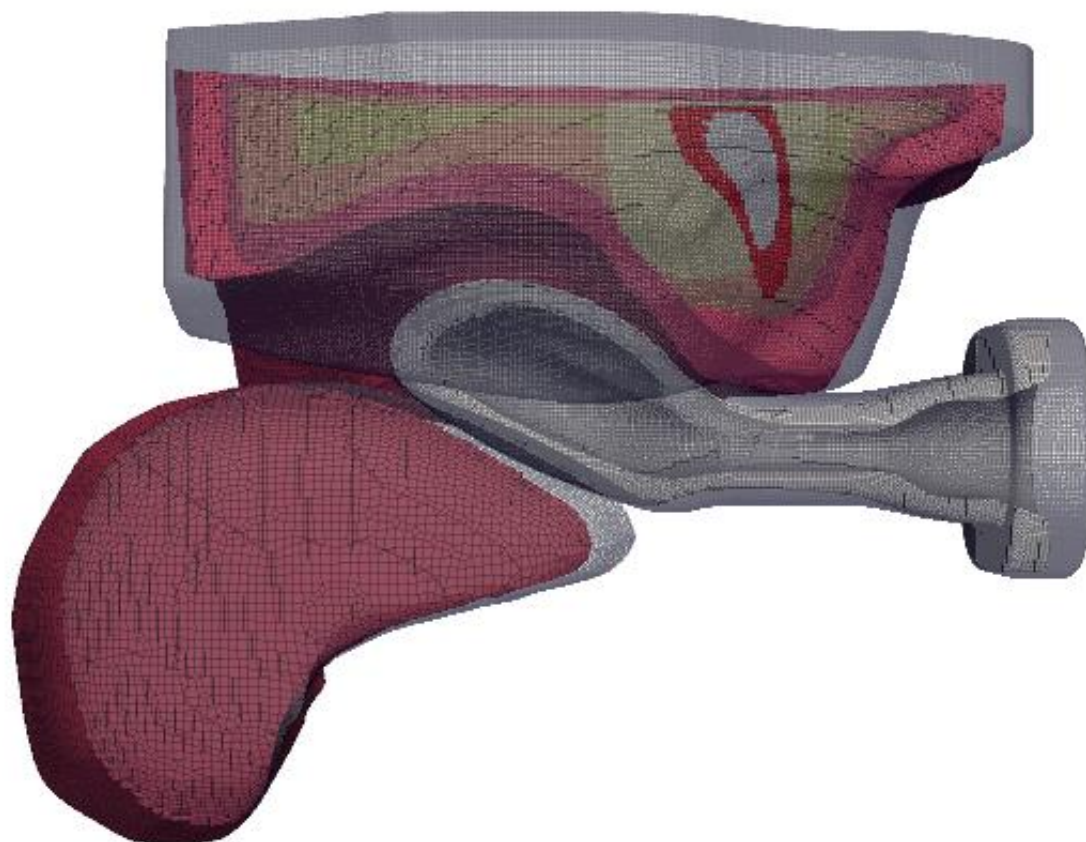

Orthodontic Pacifier

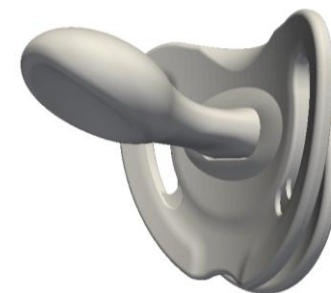

Standard Pacifier

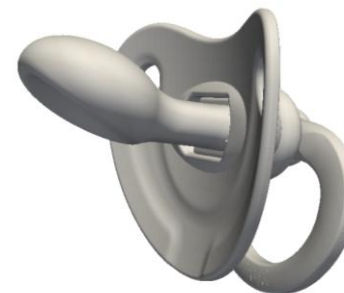

Conventional Pacifier

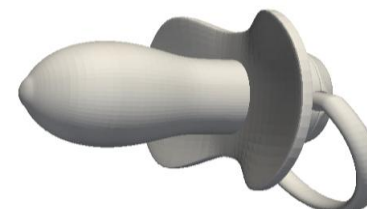

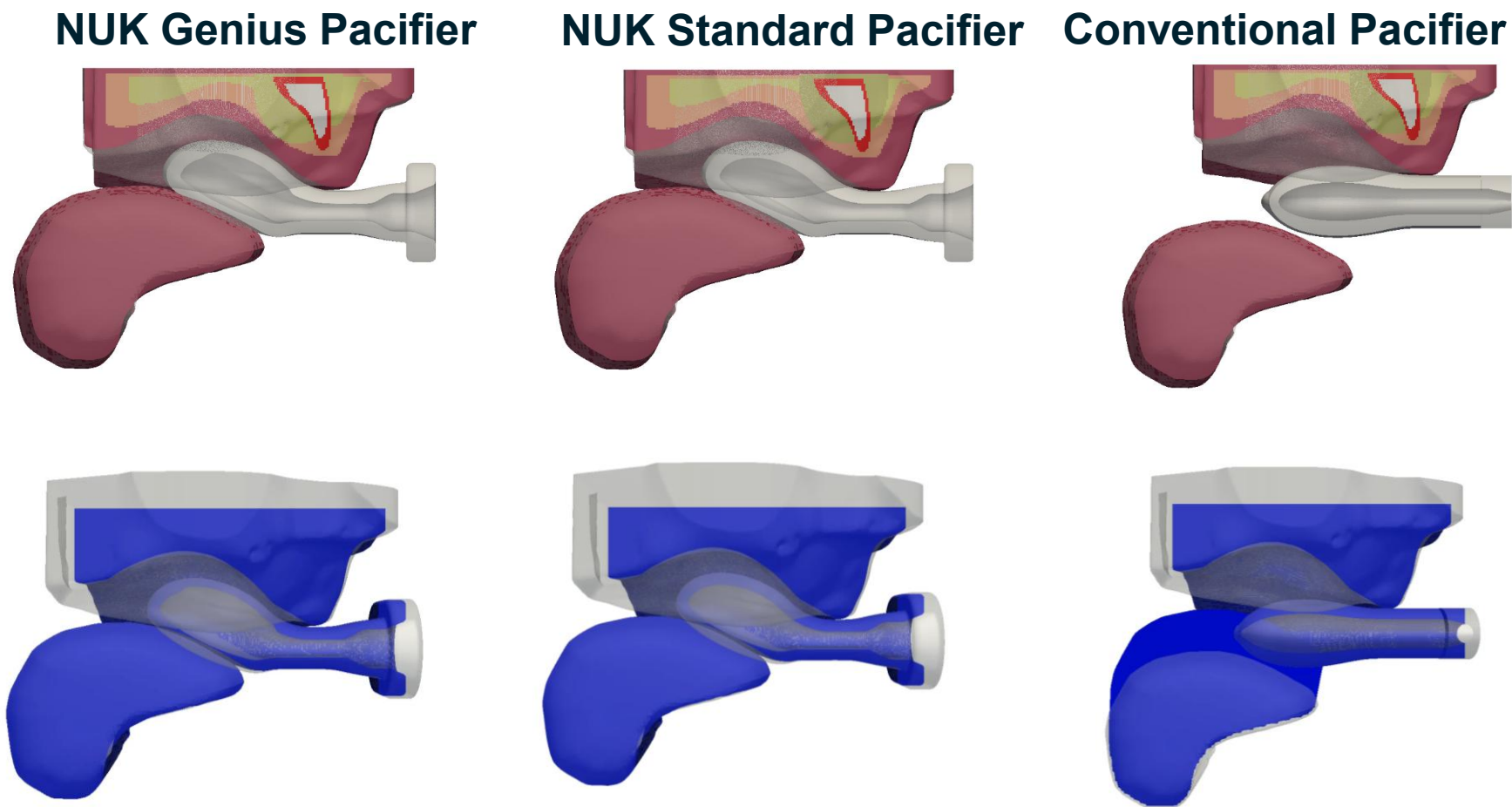

Pereira, R., Romero, J., Norton, A., & Nóbrega, J. M. (2024). Advancing the assessment of pacifier effects with a novel computational method. *BMC Oral Health*, 24(1), 87.



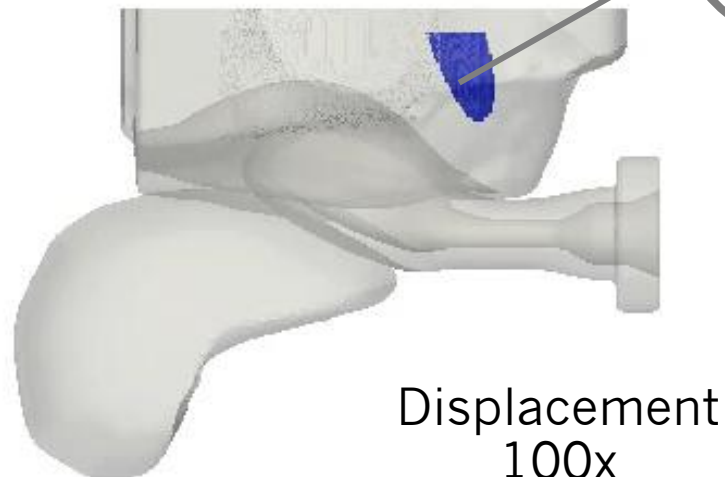
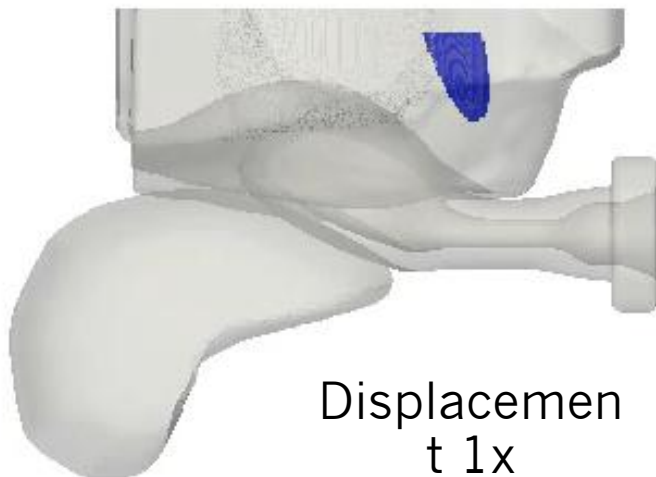

Orthodontic Pacifier

Standard Pacifier

Conventional Pacifier

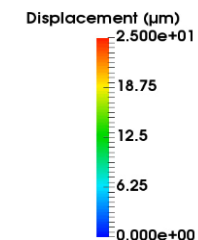
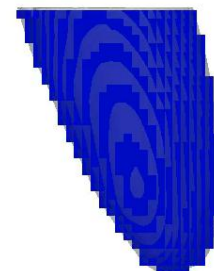
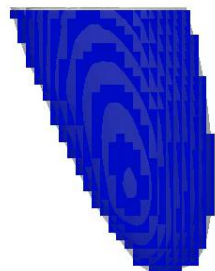
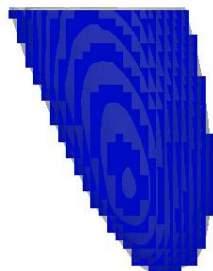

Beruhigungssauger: Die richtige Form ist entscheidend

Soother: The right shape is crucial

WORKSHOP

Springer Medizin
Experten-Roundtable

„Beruhigungssauger –
aktuelle Erkenntnisse aus der
Wissenschaft und Implikationen
für die Praxis“, online, 2. Mai 2022

Referierende:

Mathilde Furtenbach, Logopädin,
Innsbruck, Österreich

Dr. Isabell von Gymnich,
Kinderzahnärztin, Regensburg

Dr. Matthias Kiefl,
Kieferorthopäde, Straubing

Dipl. Med. Suzanne Knauer-Schiefer,
Pädiaterin und Neonatologin,
Wolfsburg

Ingrid Lohmann, Hebamme
und Stillberaterin, BSc.,
Bad Gandersheim

Dr. Christof Metzler, Pädiater,
Langenargen

Prof. Dr. João Miguel Nóbrega, De-
partment of Polymer Engineering,
University of Minho, Campus de
Azurém, Guimarães, Portugal

Prof. Dr. Ana Norton, Dental
Medicine School, University of
Porto, Portugal

Moderation:

Dr. Erik Heintz, Springer Medizin
Verlag GmbH, München

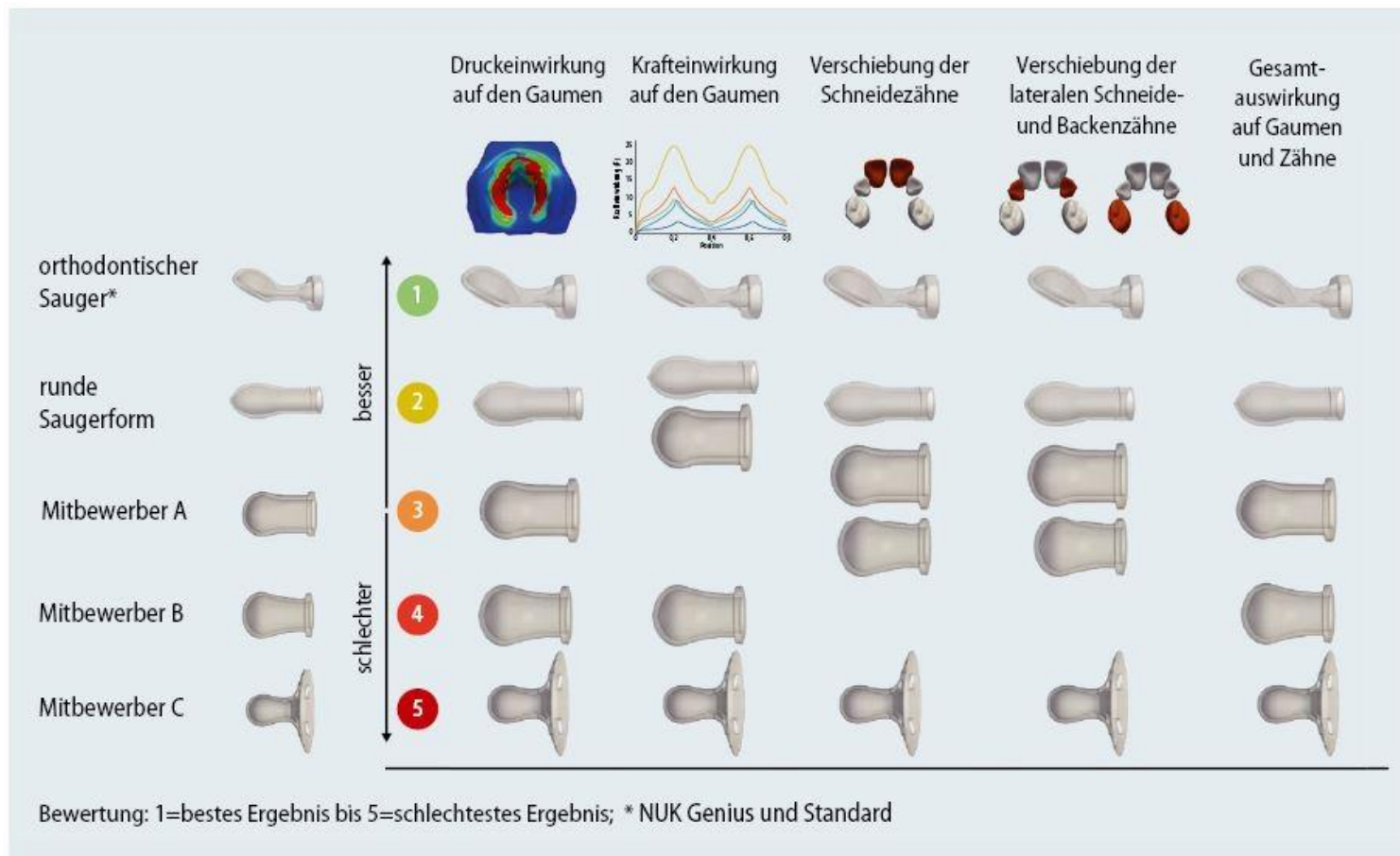

Solvers/Numerical Development (SND)



Differential viscoelastic flow solvers in OpenFOAM

Multi mode constitutive models

Maxwell	(L,E, Feta) PTT	FENE-(P,CR)
Oldroyd-B	Giesekus	(S,D) XPP
White Metzner	Leonov	DCPP

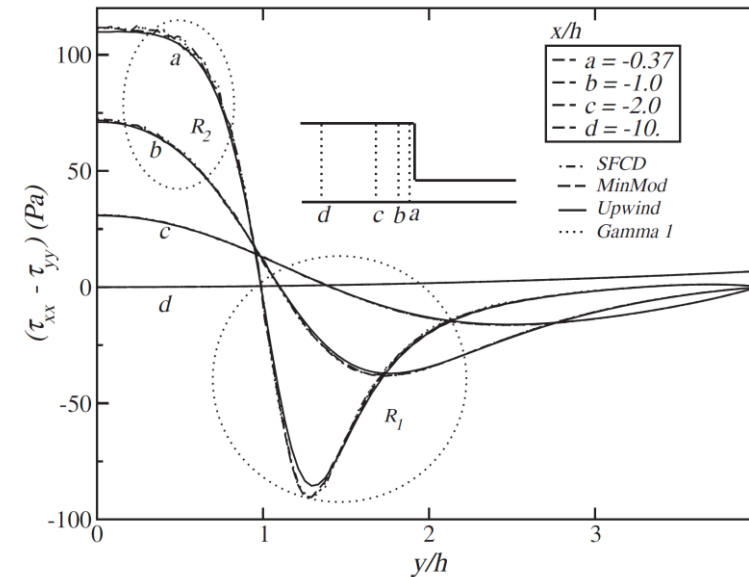
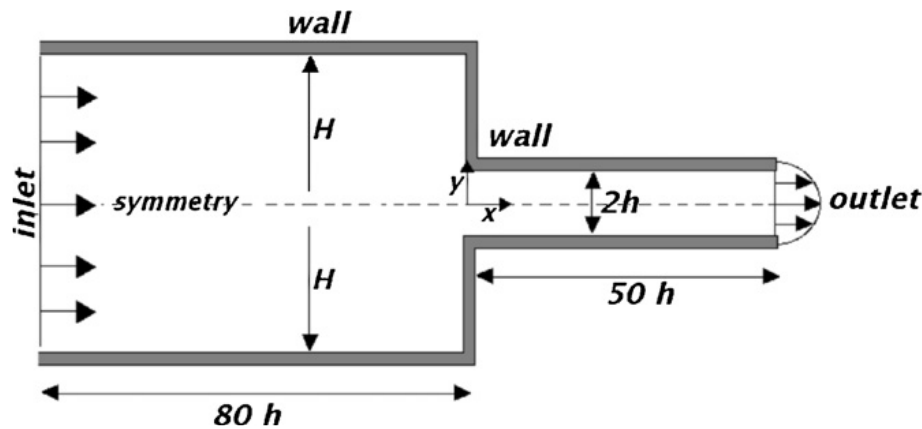

JL Favero et al. (Computer Aided Chemical Engineering, 2009, 2010 / Journal of non-Newtonian Fluid Mechanics, 2010 / Computers & Chemical Engineering, 2010)

$$\boldsymbol{\tau}_p = \int_{-\infty}^t M(t-t') f(\mathbf{B}_{t'}) dt'$$

$$M(t-t') = \sum_k \frac{a_k}{\lambda_k} e^{-\frac{(t-t')}{\lambda_k}}$$

$$f(\mathbf{B}_{t'}) = \begin{cases} \mathbf{B}_{t'} & \text{- UCM} \\ \frac{\alpha}{\alpha + \beta I_1 + (1-\beta) I_2} \mathbf{B}_{t'} & \text{- K-BKZ (PSM)} \end{cases}$$

Deformation Fields approach

$$\frac{\partial \mathbf{B}_i}{\partial t} + \nabla \cdot (\mathbf{U} \mathbf{B}_i) - ((\nabla \mathbf{U})^T \cdot \mathbf{B}_i + \mathbf{B}_i \cdot \nabla \mathbf{U}) = 0$$

Araujo, MSB., et al., "A stable numerical implementation of integral viscoelastic models in the OpenFOAM® computational library. Computers & Fluids, 2018



Stress Tensor Field Calculation

- Define **cutoff time** (s_{max}) and **number of deformation fields** (nf)
- At each time step t :
 1. Update velocity and pressure fields (PISO)
 2. Transport all the previously created deformation fields ($\mathbf{B}_{i=1,nf}$)

$$\frac{\partial \mathbf{B}_i}{\partial t} + \nabla \cdot (\mathbf{U} \mathbf{B}_i) - \left((\nabla \mathbf{U})^T \cdot \mathbf{B}_i + \mathbf{B}_i \cdot \nabla \mathbf{U} \right) = 0$$

3. Create a new deformation field ($\mathbf{B}_t = \mathbf{I}$)
4. If required redistribute/interpolate the deformation fields
5. Compute the stress field



Stre

```

volTensorField L = fvc::grad(U);

for (int fieldI = 0; fieldI <= nActFields ; fieldI++)
{
    volTensorField SB = B[fieldI] & L;
    fvSymmTensorMatrix BEqn
    (
        fvm::ddt(B[fieldI])
        + fvm::div(phi, B[fieldI], "div(phi,B)")
        ==
        twoSymm(SB)
    );
    BEqn.solve(mesh.solutionDict().solver("B"));
}

```

$$\frac{\partial \mathbf{B}_i}{\partial t} + \nabla \cdot (\mathbf{U} \mathbf{B}_i) - \left((\nabla \mathbf{U})^T \cdot \mathbf{B}_i + \mathbf{B}_i \cdot \nabla \mathbf{U} \right) = 0$$

3. Create a new deformation field ($\mathbf{B}_t = \mathbf{I}$)
4. If required redistribute/interpolate the deformation fields
5. Compute the stress field

Couette Flow – UCM – Imposed Velocity and Pressure Fields

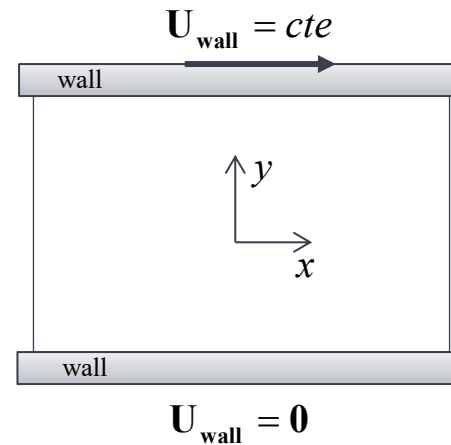

Analytical Solution

$$u_x = \begin{cases} 0 & , t < 0 \\ \dot{\gamma} y & , t \geq 0 \end{cases}$$

$$\tau_{xx} = 2a\dot{\gamma}^2 \lambda^2 \left(1 - \exp\left(-\frac{t}{\lambda}\right) \left(1 + \frac{t}{\lambda} \right) \right)$$

$$\tau_{xy} = a\lambda\dot{\gamma} \left(1 - \exp\left(-\frac{t}{\lambda}\right) \right)$$

Couette Flow – UCM – Imposed Velocity and Pressure Fields

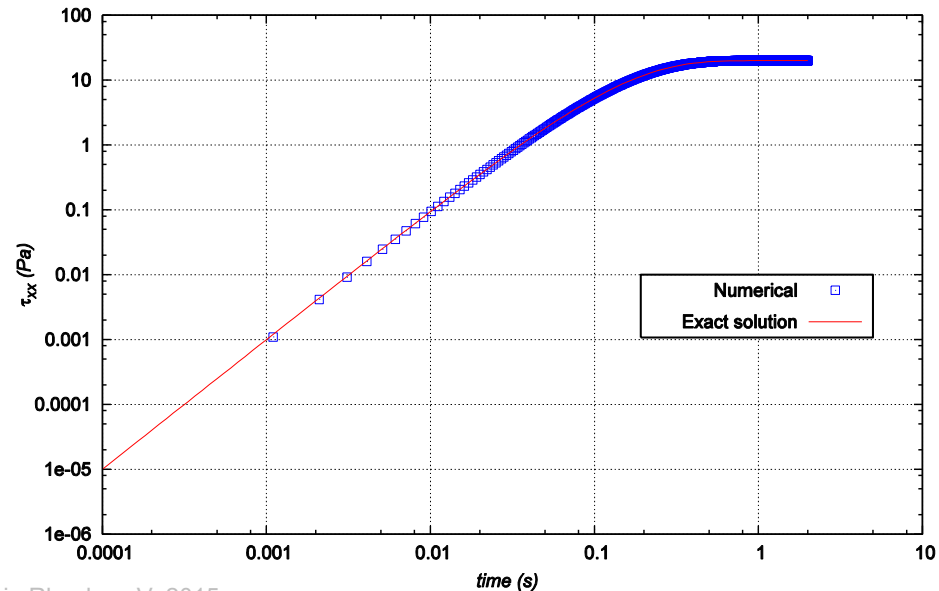
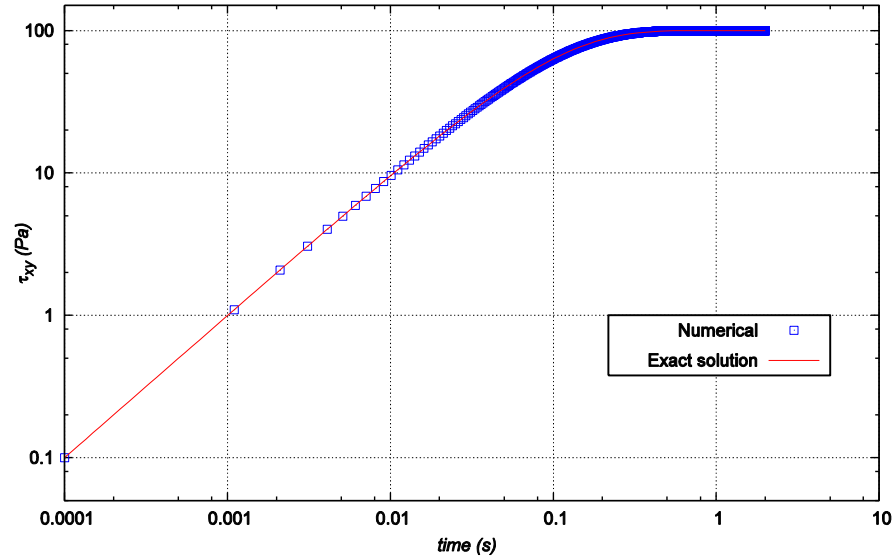

MSB Araújo, C Fernandes, LL Ferrás, Ž Tukovic, H Jasak, JM Nóbrega, Novel Trends in Rheology V, 2015



Couette Flow – UCM – Constant Wall Velocity

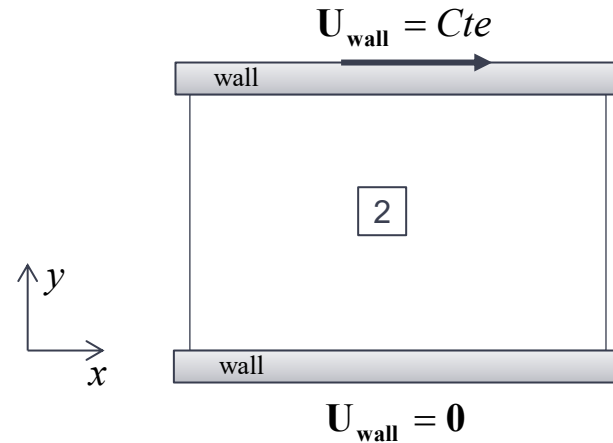

UCM Integral (nf=100)

UCM Integral (nf=2000)

UCM Differential



IPC



Couette Flow – UCM – Constant Wall Velocity

De = 0.1

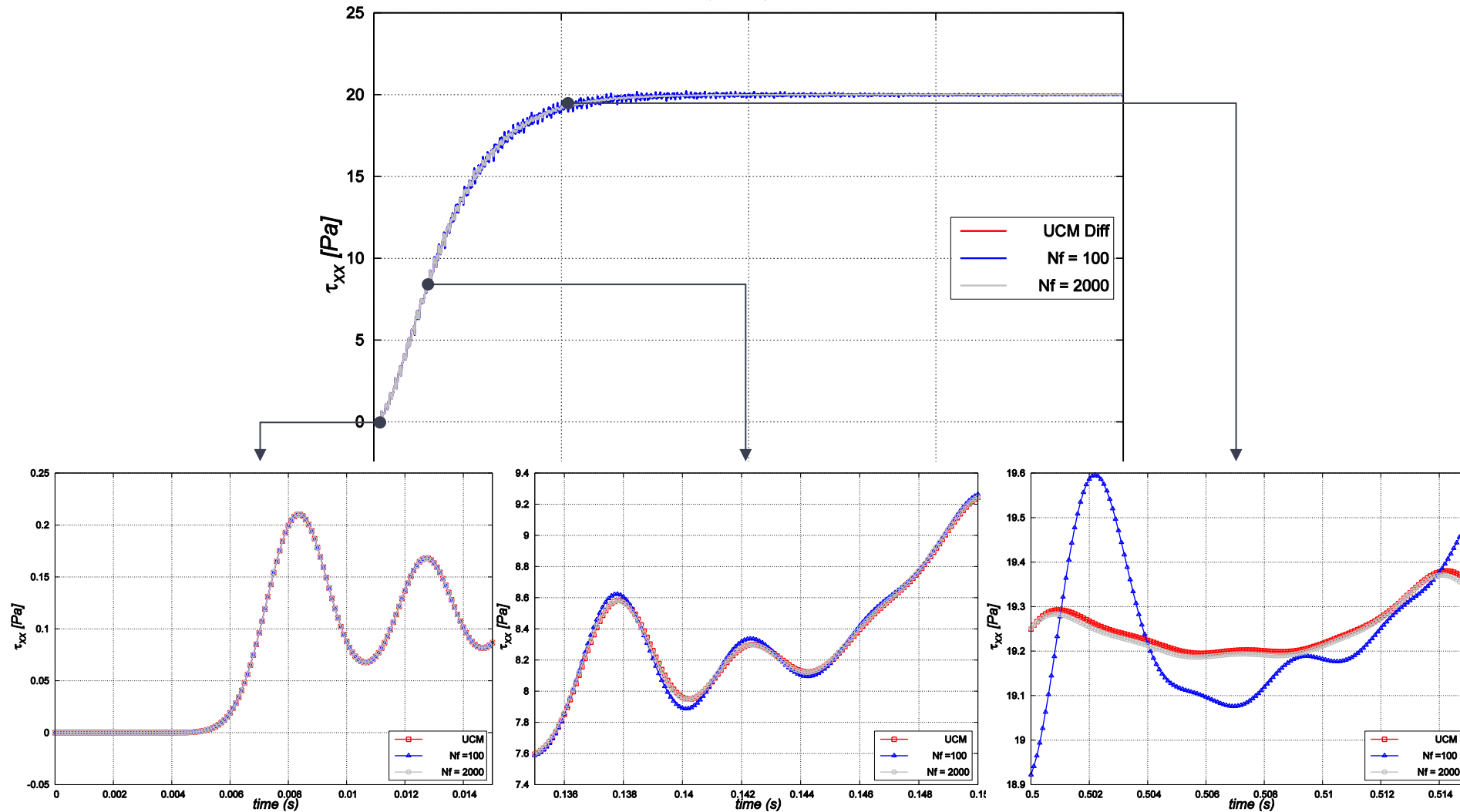

MSB Araújo, C Fernandes, LL Ferrás, Ž Tukovic, H Jasak, JM Nóbrega, Novel Trends in Rheology V, 2015



Case Study - 4:1 Abrupt Planar Contraction - K- BKZ

Solution of 5% wt. polyisobutylene (PIB) in Tetradecane(C14)

$S_{\max} = 1.5 \text{ s}$
 $n_f = 150$

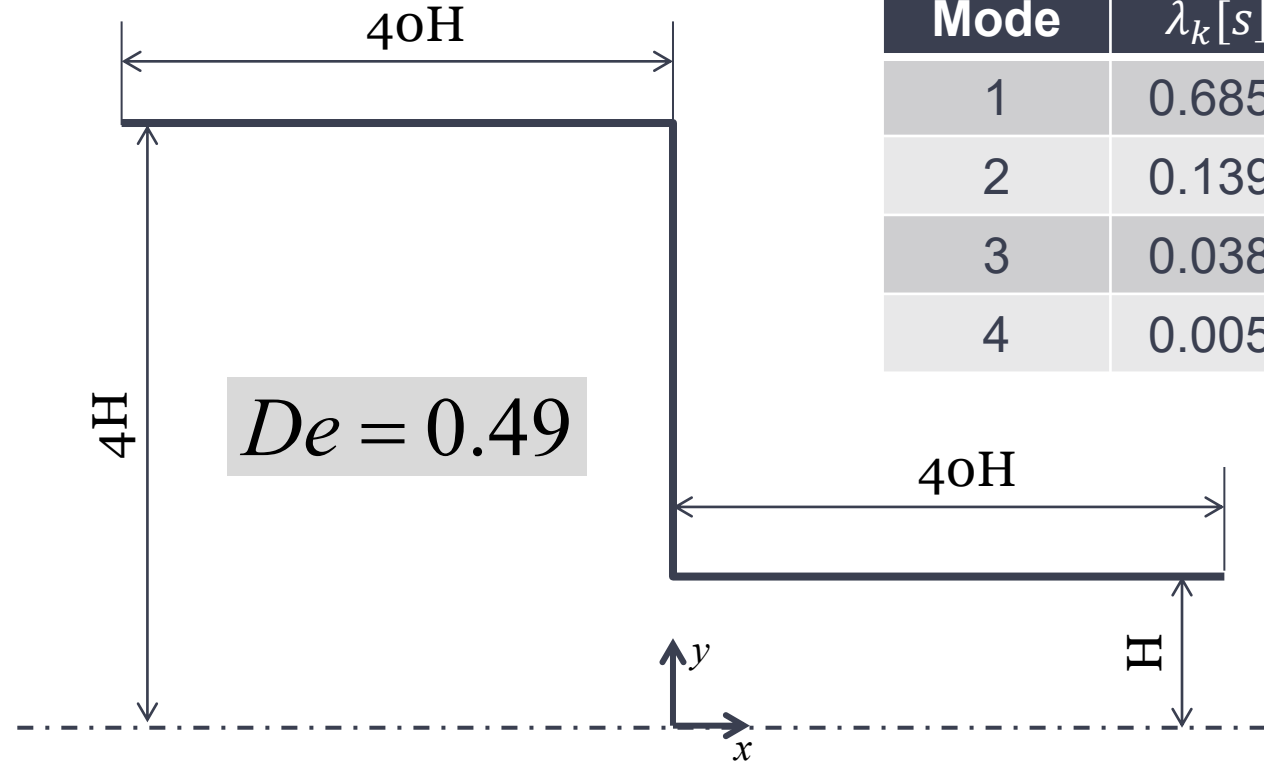

Mode	$\lambda_k [s]$	$a_k [Pa]$
1	0.6855	0.0584
2	0.1396	1.6648
3	0.0389	14.5604
4	0.0059	99.1525

$\alpha = 10$

$\beta = 0.7$

$\theta = 0$

- LM Quinzani, RC Armstrong, RA Brown, Journal non-Newtonian Fluid Mechanics, 52, 1994
- E Mitsoulis, Journal of Rheology, 37, 1993

Araujo, MSB., et al., "A stable numerical implementation of integral viscoelastic models in the OpenFOAM® computational library. Computers & Fluids, 2018



Case Study - 4:1 Abrupt Planar Contraction - K- BKZ

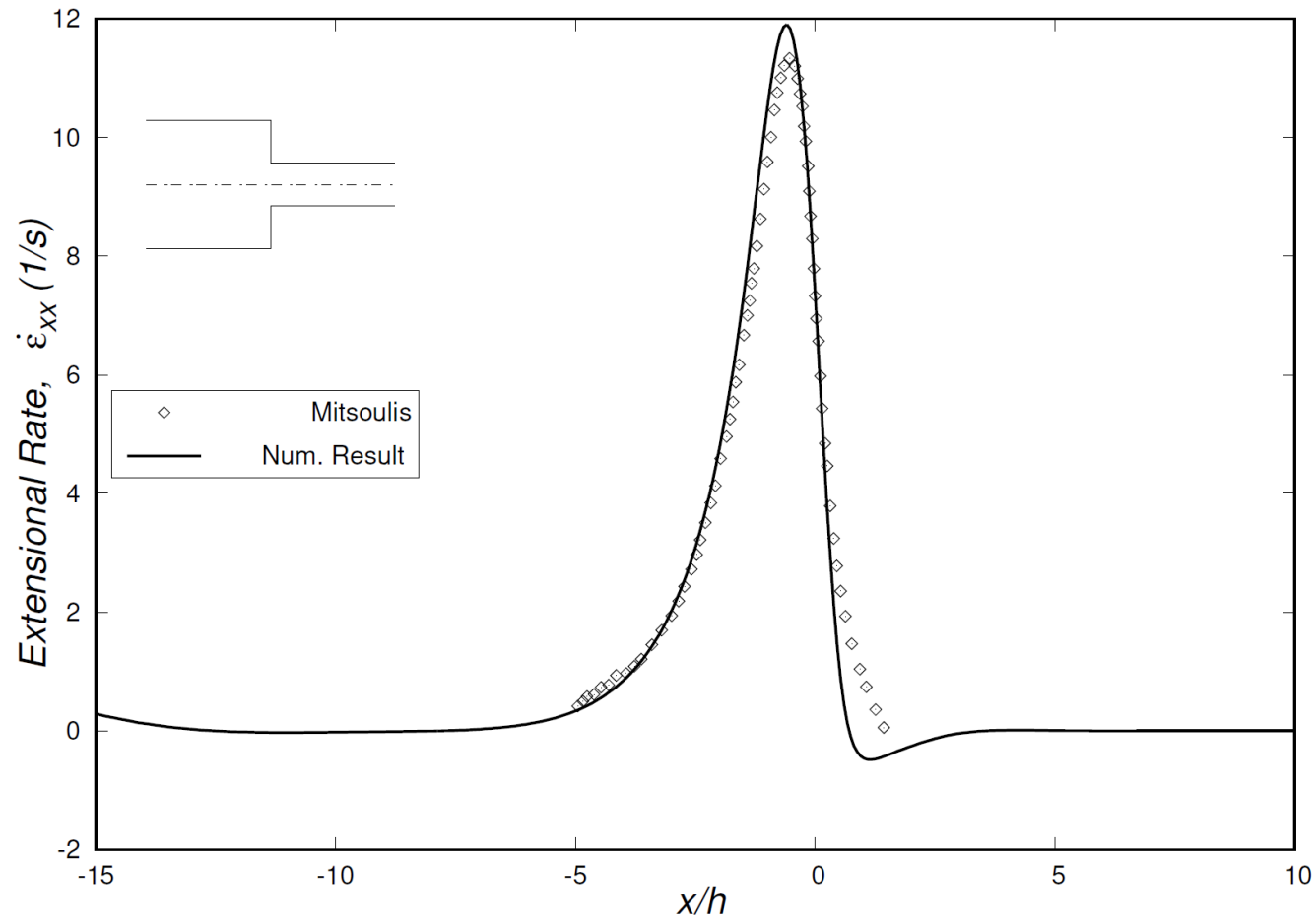

Araujo, MSB., et al., "A stable numerical implementation of integral viscoelastic models in the OpenFOAM® computational library. Computers & Fluids, 2018



Case Study - 4:1 Abrupt Planar Contraction - K- BKZ

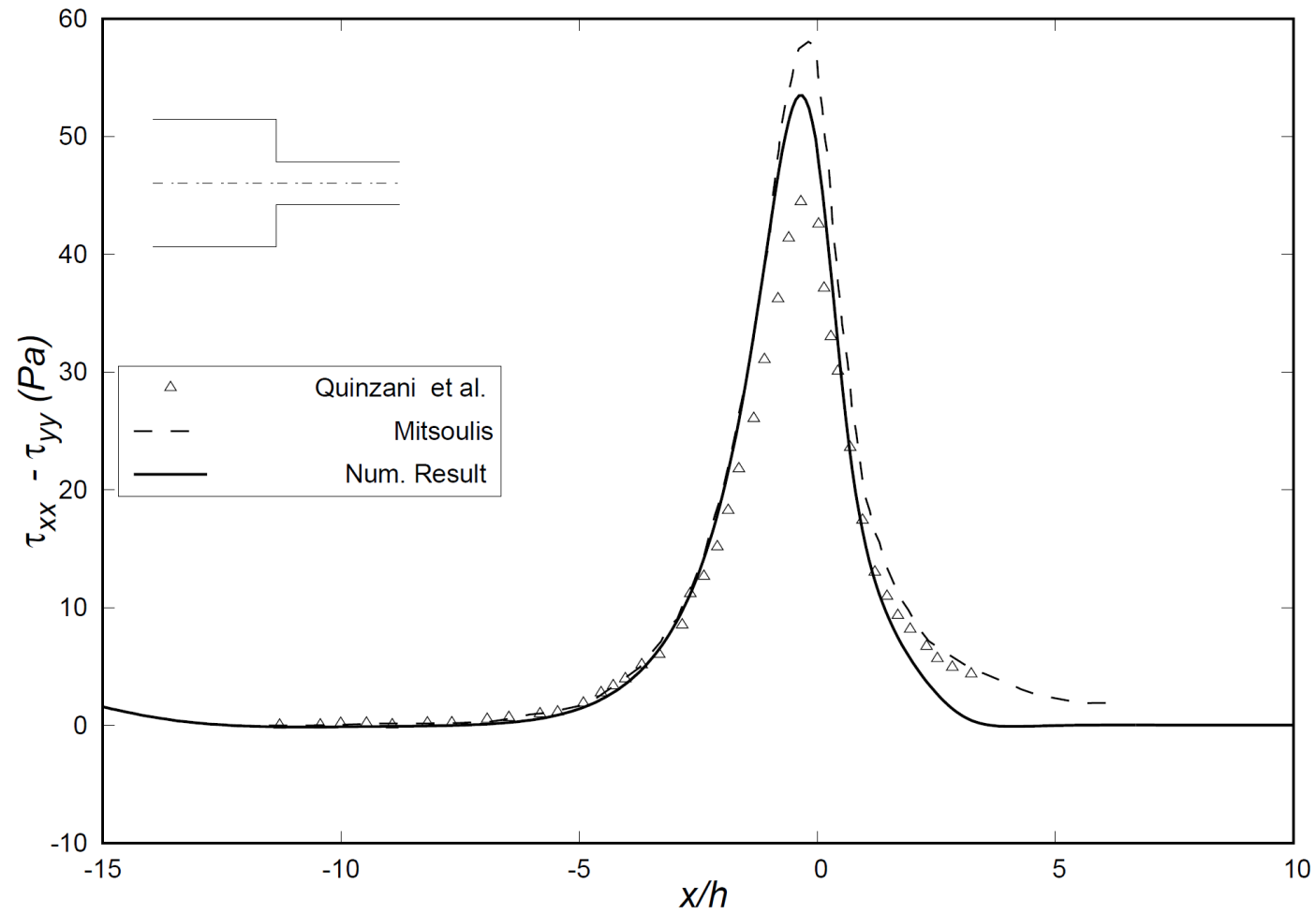

Araujo, MSB., et al., "A stable numerical implementation of integral viscoelastic models in the OpenFOAM® computational library. Computers & Fluids, 2018

Case Study - 4:1 Abrupt Planar Contraction - K- BKZ

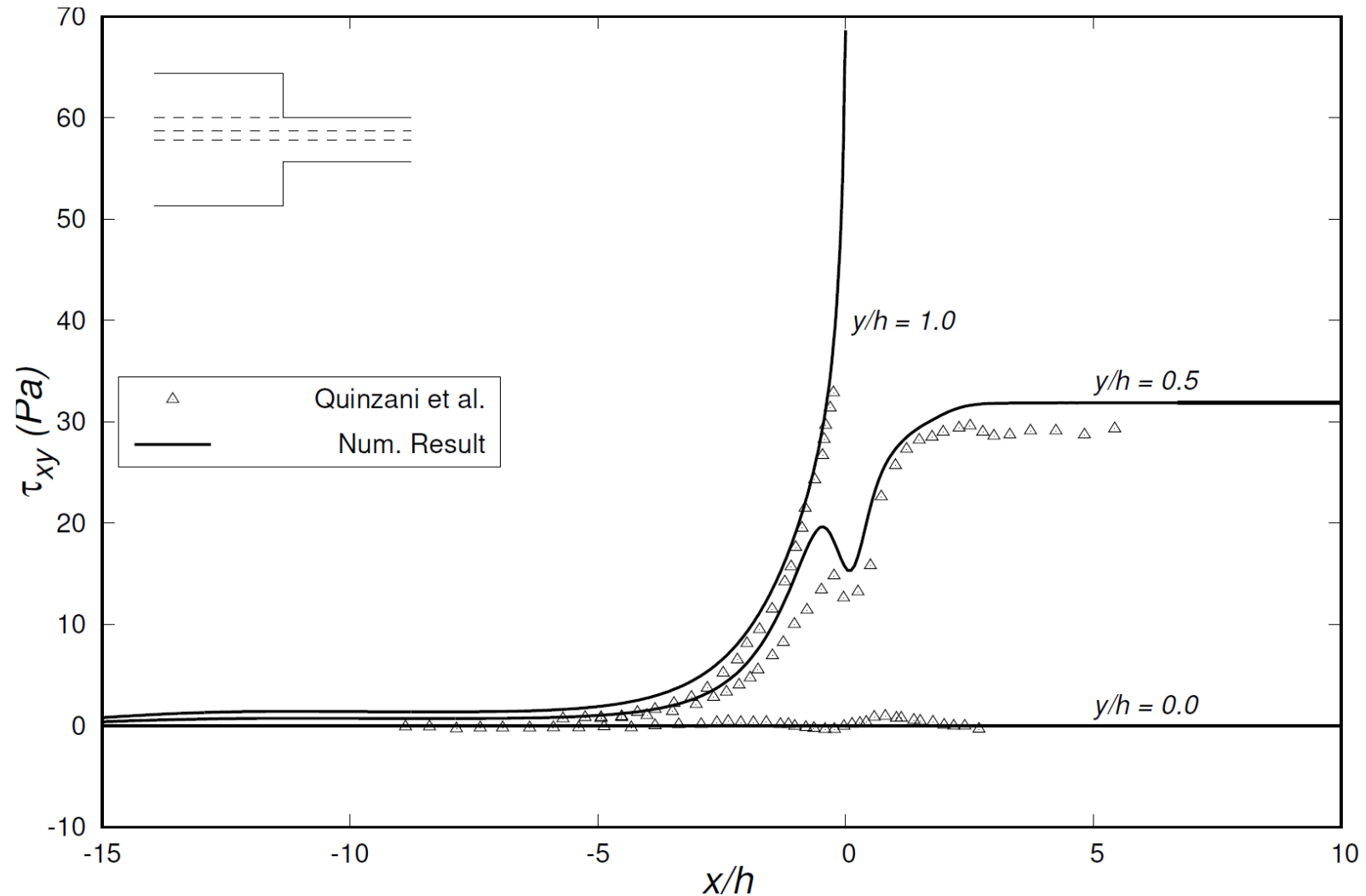

Araujo, MSB., et al., "A stable numerical implementation of integral viscoelastic models in the OpenFOAM® computational library. Computers & Fluids, 2018

Differential viscoelastic flow solvers in OpenFOAM

Multi mode constitutive models

Maxwell	(L,E, Feta) PTT	FENE-(P,CR)
Oldroyd-B	Giesekus	(S,D) XPP
White Metzner	Leonov	DCPP

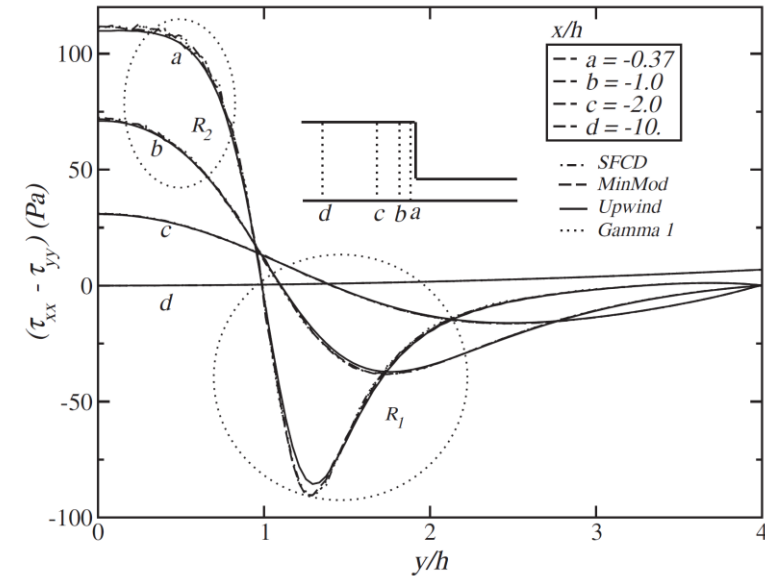
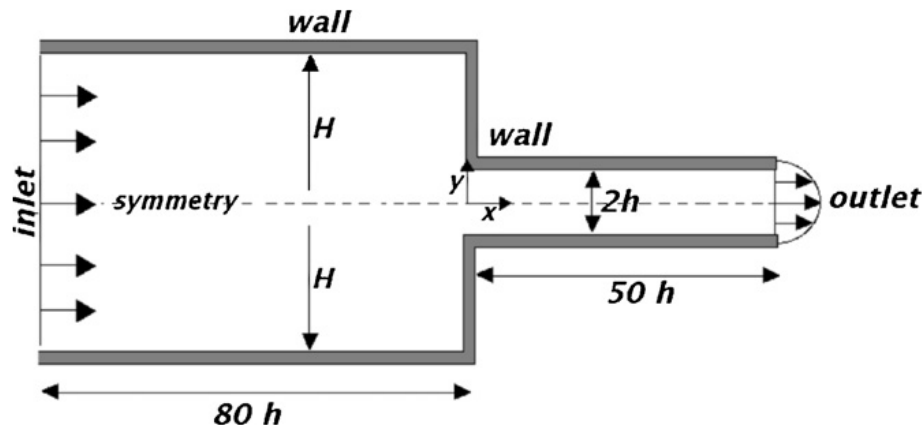

JL Favero et al. (Computer Aided Chemical Engineering, **2009, 2010** / Journal of non-Newtonian Fluid Mechanics, **2010** / Computers & Chemical Engineering, **2010**)

Poiseuille Flow + UCM (Oldroyd-B $\eta_s=0$)

Re=0.01, De=1

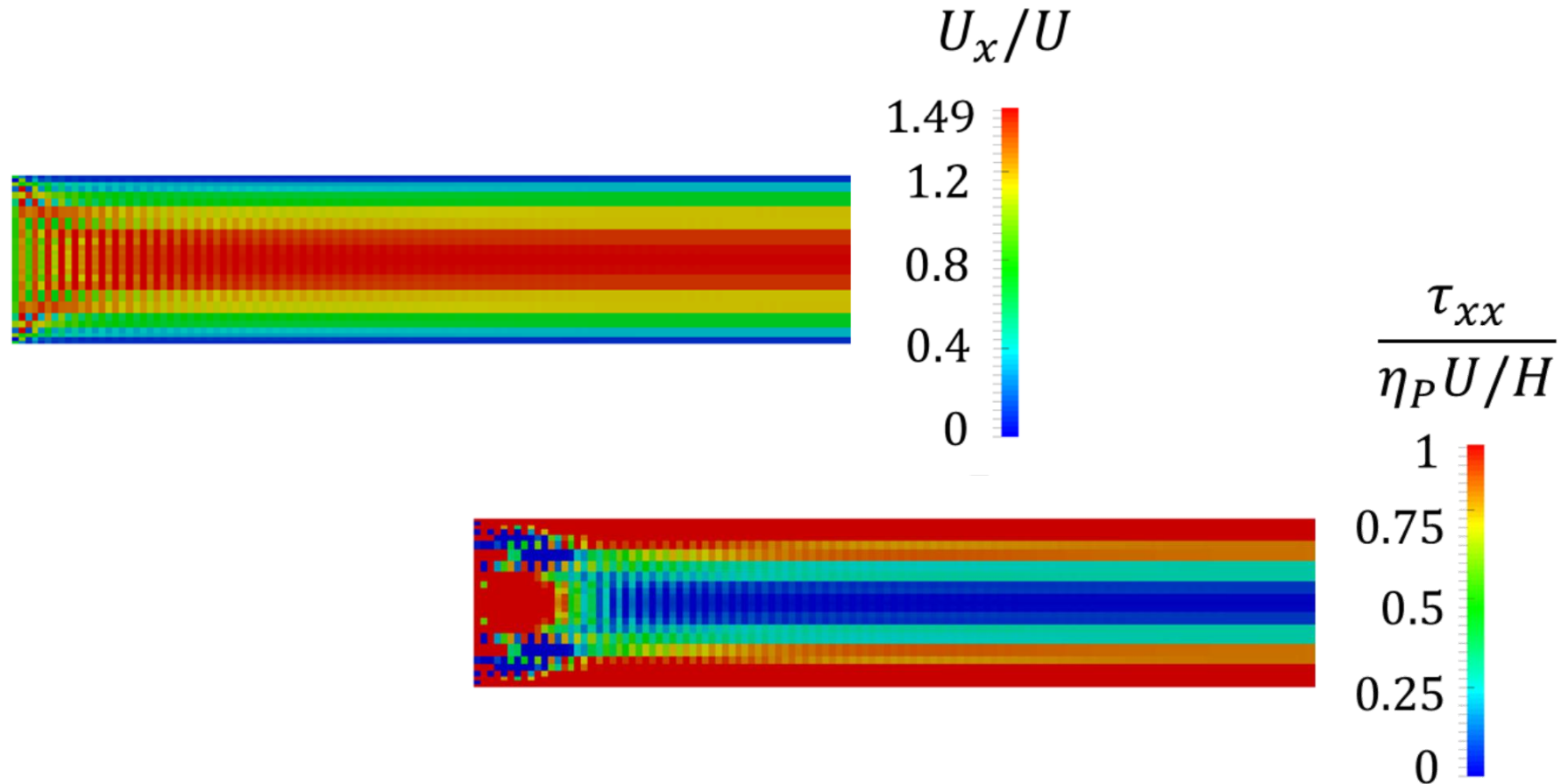

The iBSD – Improved Both-Sides-Diffusion

Conservative

```
fvm::div(phi, U)
```

Original - `fvm::laplacian(etaStr/rho, U)`

==

```
fvm::div(phi, U)
```

```
- fvm::laplacian(etaStr/rho, U)
```

BSD ==

```
- fvc::grad(p)
```

```
+ fvc::div(tau/rho)
```

iBSD

```
- fvc::div((etaStr/rho) * fvc::grad(U))
```

$$\nabla \cdot (\rho \mathbf{U}\mathbf{U}) - \eta * \nabla^2 \mathbf{U} = -\nabla p + \nabla \cdot \boldsymbol{\tau} - \nabla \cdot (\eta * \nabla \mathbf{U})$$

Larger Stencil



IPC



Poiseuille Flow + UCM (Oldroyd-B $h_s=0$)

Re=0.01, De=1

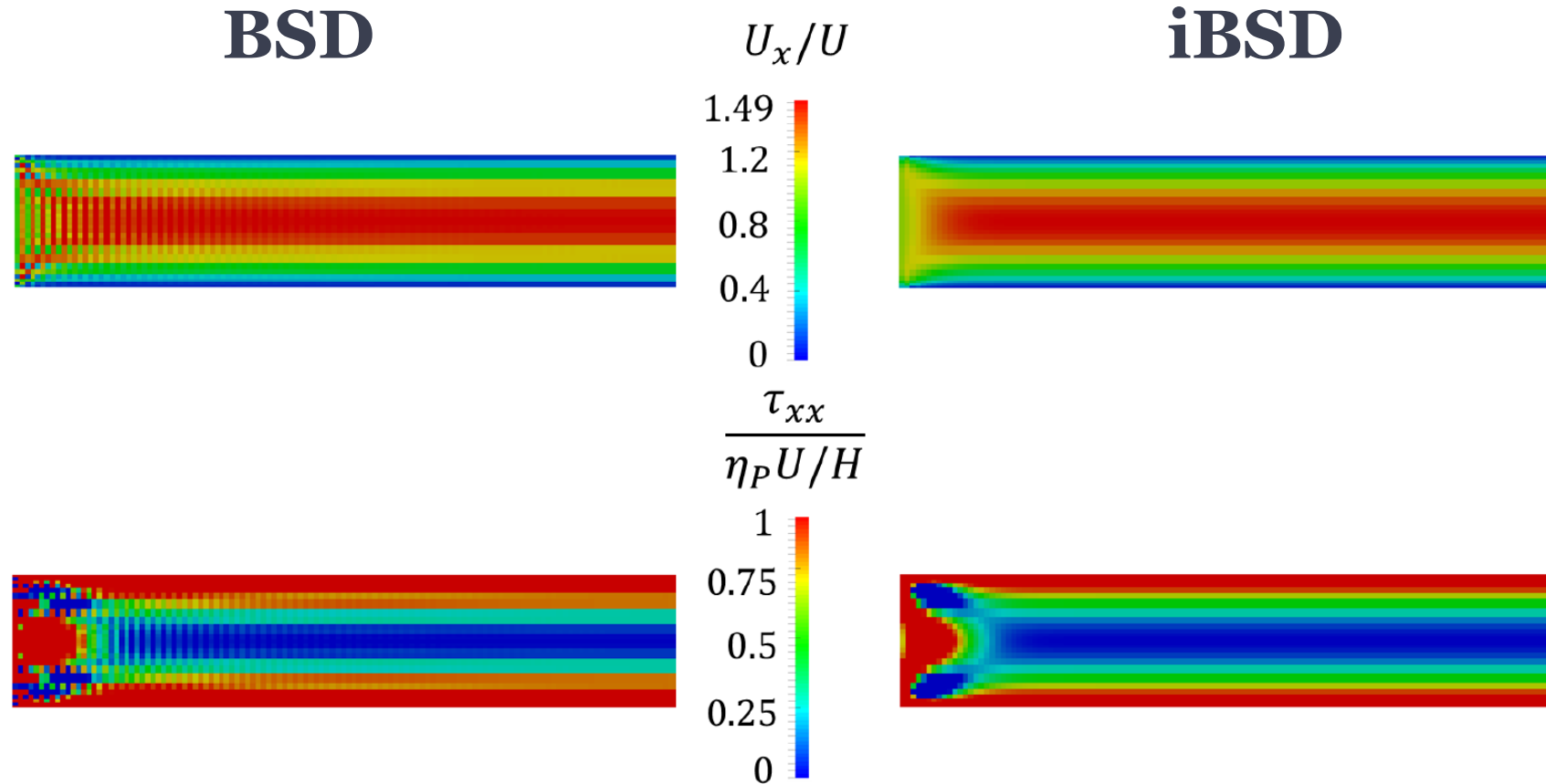

Case Study 1 – 4:1 Contraction (UCM)

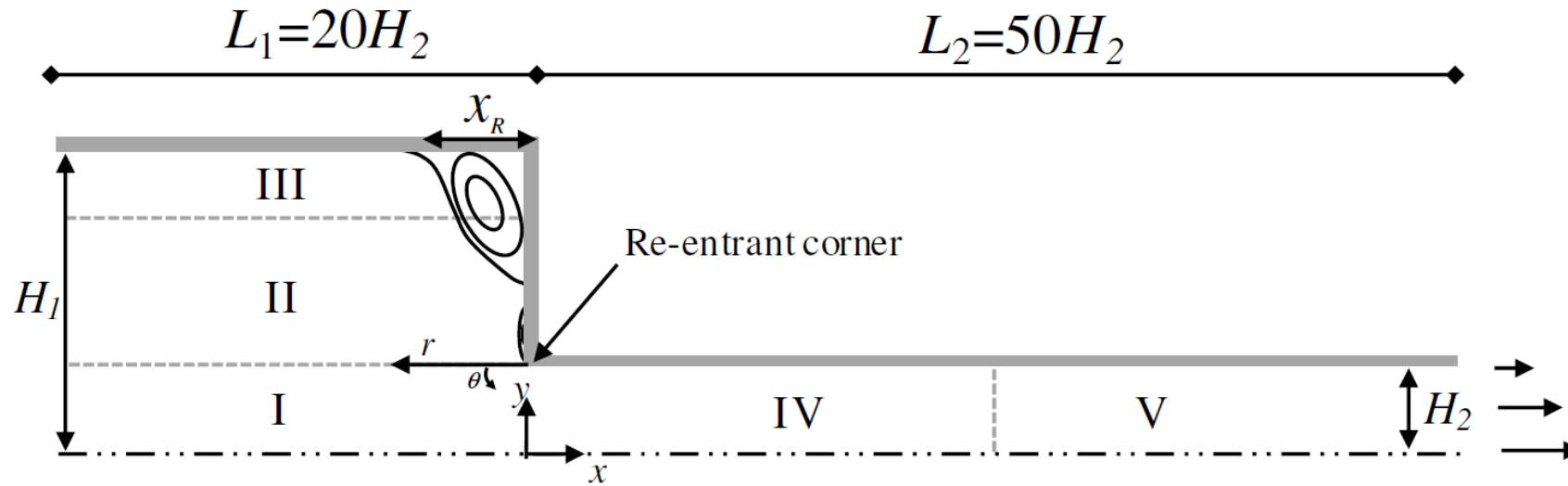

Meshes

M1 – 228 Cells

...

M5 – 228128 Cells

Re = 0.01

De = {0,1,2,3,4,5}



IPC



Case Study 1 – 4:1 Contraction (UCM)

Streamlines

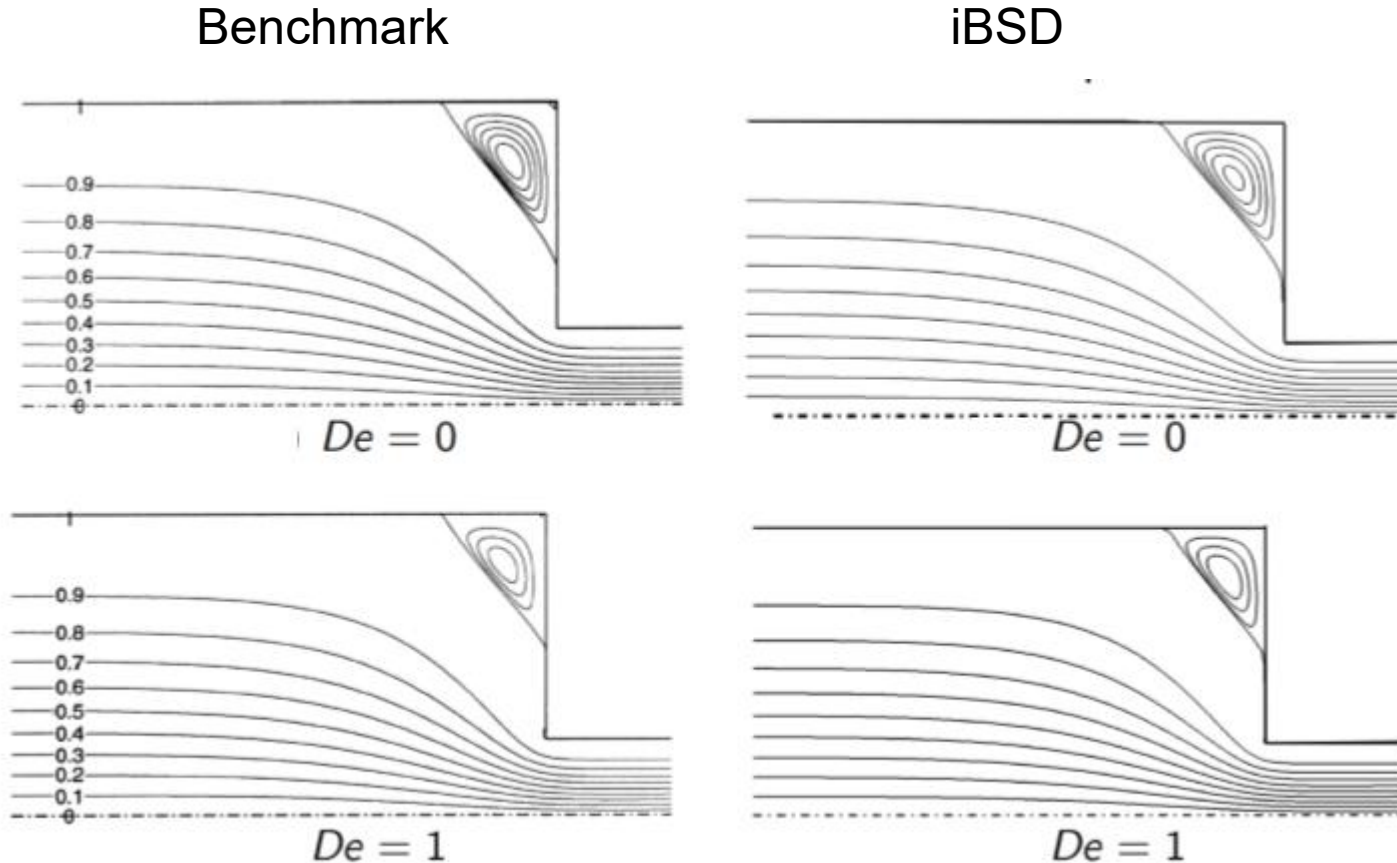

MM Alves, FT Pinho, PJ Oliveira, J. Non-Newtonian Fluid Mech., 93, 2000

C Fernandes et al., Improved Both Sides Diffusion (iBSD): a new and straightforward stabilization approach for viscoelastic fluid flows, JNNFM, 249, 63-78, 2017



Case Study 1 – 4:1 Contraction (UCM)

Streamlines

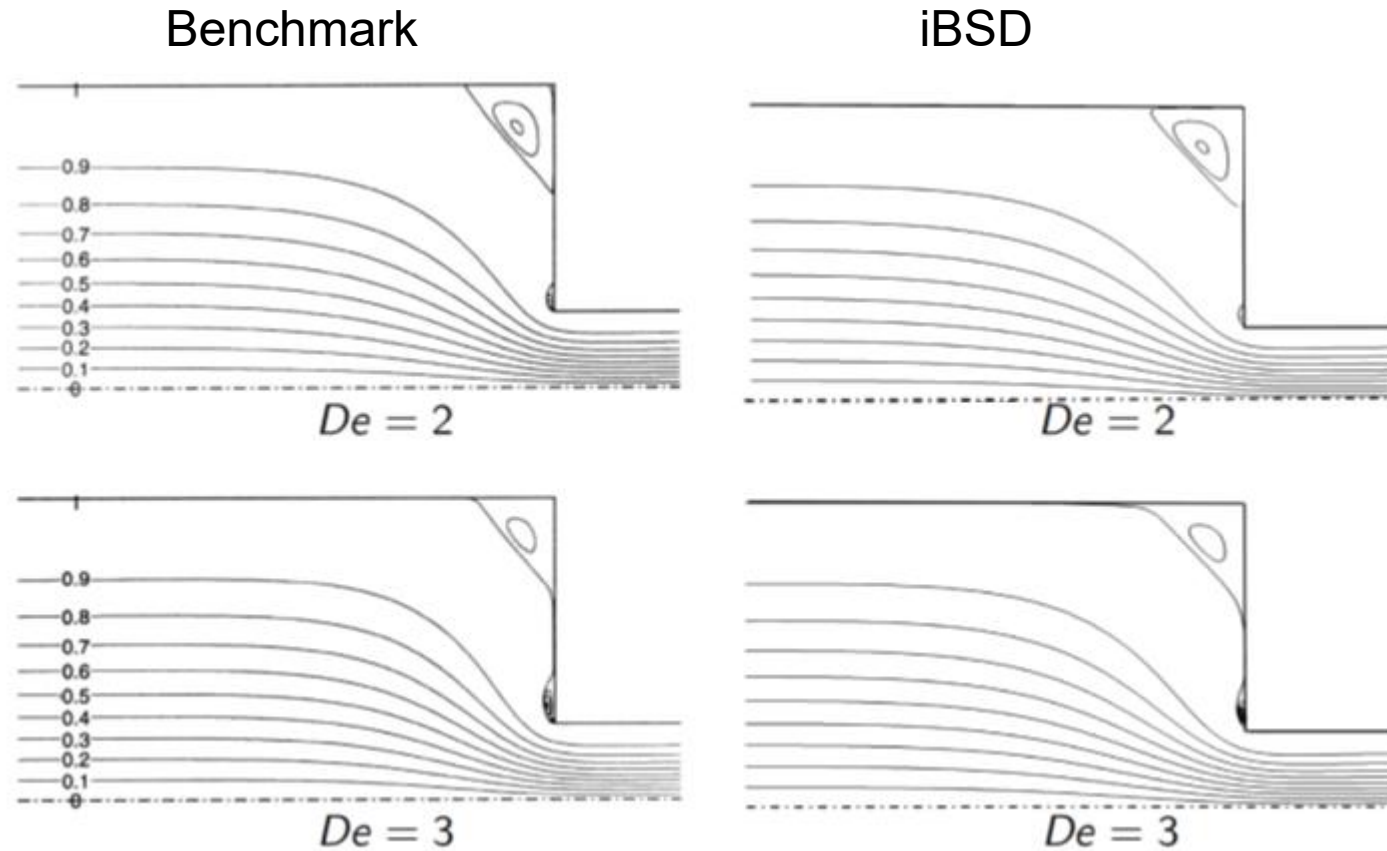

MM Alves, FT Pinho, PJ Oliveira, J. Non-Newtonian Fluid Mech., 93, 2000

C Fernandes et al., Improved Both Sides Diffusion (iBSD): a new and straightforward stabilization approach for viscoelastic fluid flows, JNNFM, 249, 63-78, 2017



Case Study 1 – 4:1 Contraction (UCM)

Streamlines

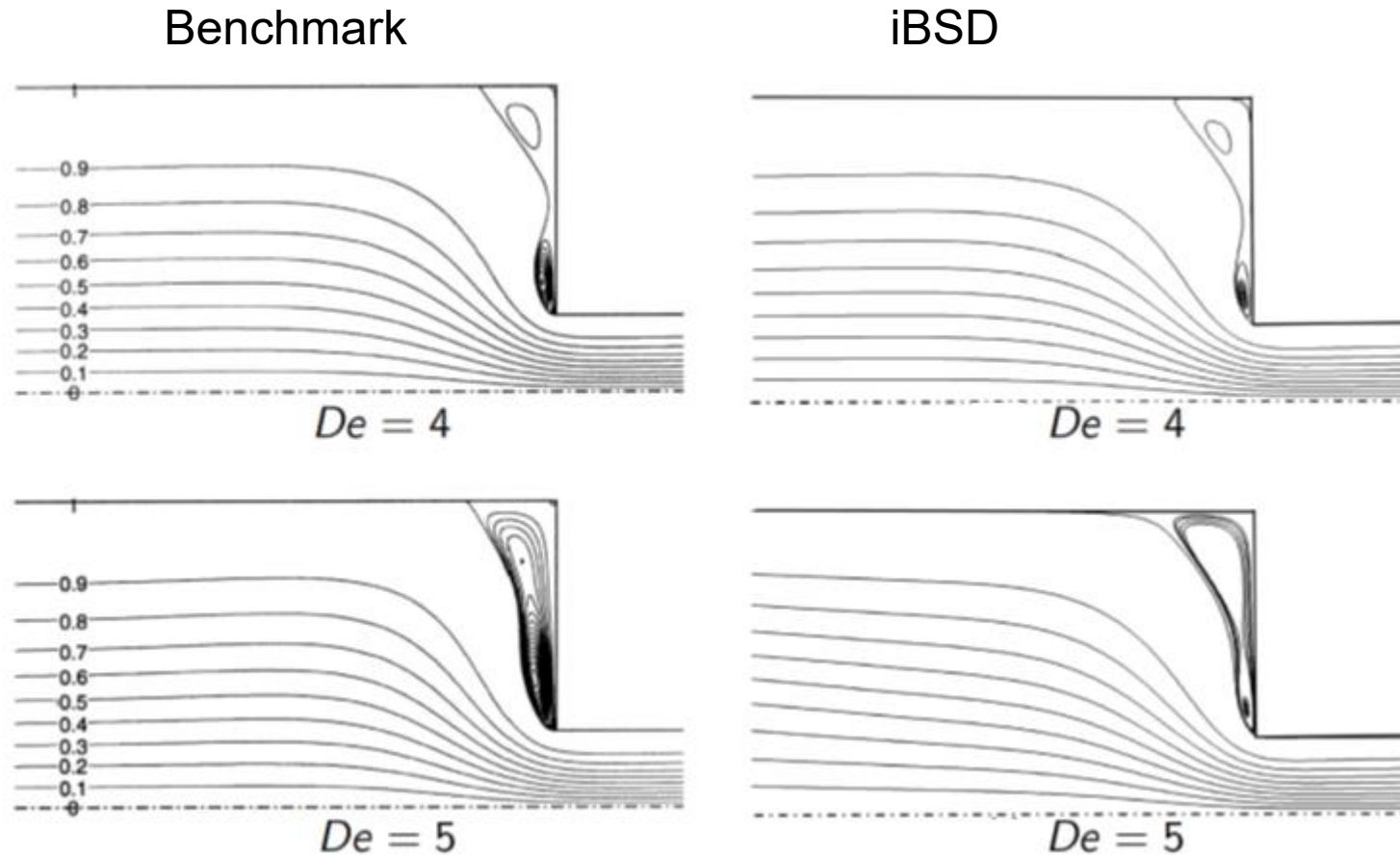

MM Alves, FT Pinho, PJ Oliveira, J. Non-Newtonian Fluid Mech., 93, 2000

C Fernandes et al., Improved Both Sides Diffusion (iBSD): a new and straightforward stabilization approach for viscoelastic fluid flows, JNNFM, 249, 63-78, 2017

Case Study 1 – 4:1 Contraction (UCM)

Primary vortex length ($X_r = x_r/H_2$)

Developed code in <i>OpenFOAM</i> [®]							
De	Mesh 1	Mesh 2	Mesh 3	Mesh 4	Mesh 5	Extrapolated	Difference (%)
0	1.438	1.479	1.492	1.495	1.496	1.4965	0.03
1	1.293	1.336	1.326	1.32711	1.32696	1.32694	0.002
2	1.207	1.200	1.130	1.101	1.091	1.0857	0.5
3	1.333	1.118	0.958	0.900	0.885	0.880	0.6
4	1.391	1.088	0.845	0.75	0.732	0.728	0.6
5	1.469	1.101	0.758	0.636	0.617	0.613	0.6

Alves et al. (2000)						
De	Mesh 1	Mesh 2	Mesh 3	Mesh 4	Extrapolated	Difference (%)
0	1.472	1.488	1.494	1.495	1.496	0.1
1	1.349	1.371	1.349	1.339	1.335	0.3
2	1.631	1.259	1.154	1.118	1.105	1.2
3	1.517	1.266	1.014	0.946	0.923	2.5
4	1.644	1.337	0.987	–	0.87	13.4
5	1.687	1.517	1.127	–	0.997	13

MM Alves, FT Pinho, PJ Oliveira, J. Non-Newtonian Fluid Mech., 93, 2000

C Fernandes et al., Improved Both Sides Diffusion (iBSD): a new and straightforward stabilization approach for viscoelastic fluid flows, JNNFM, 249, 63-78, 2017



SND - Fiber Orientation

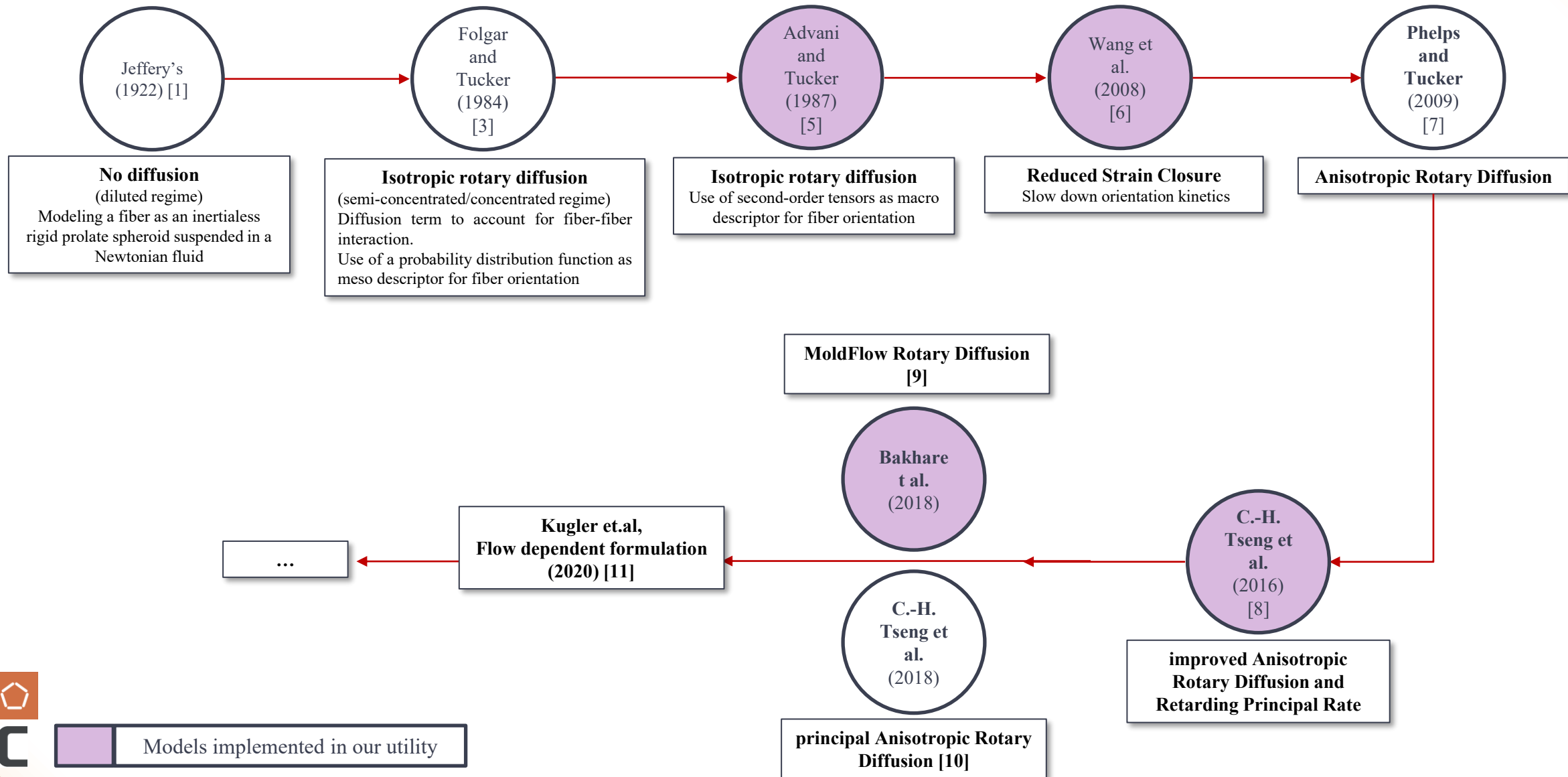

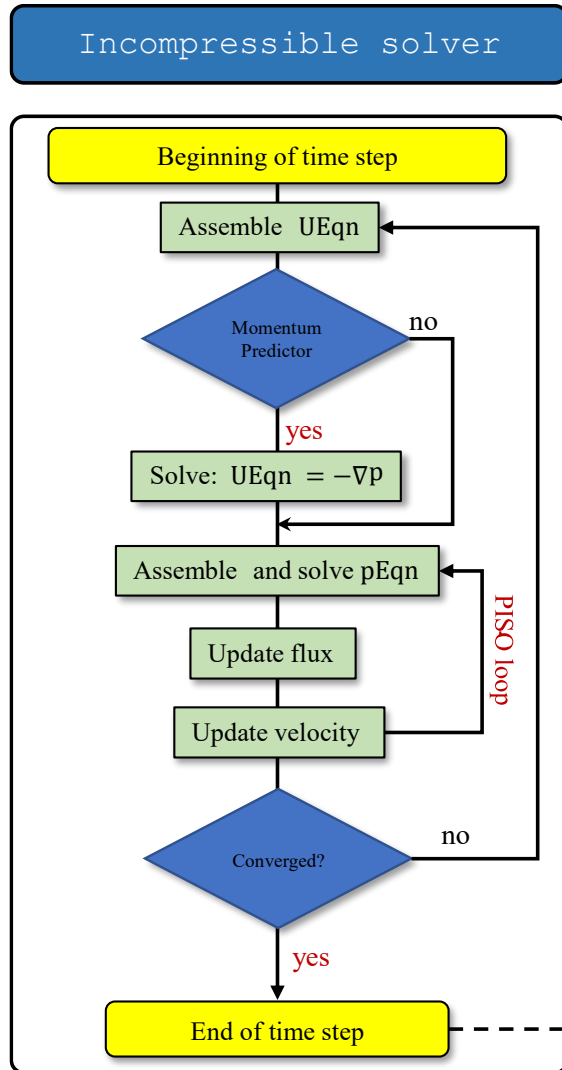

```

    fiberOrientationModeling functionObject
    {
        bool execute()
        {
            fiberOrientationModel_ -> solve();
            return true;
        }
    }
  
```

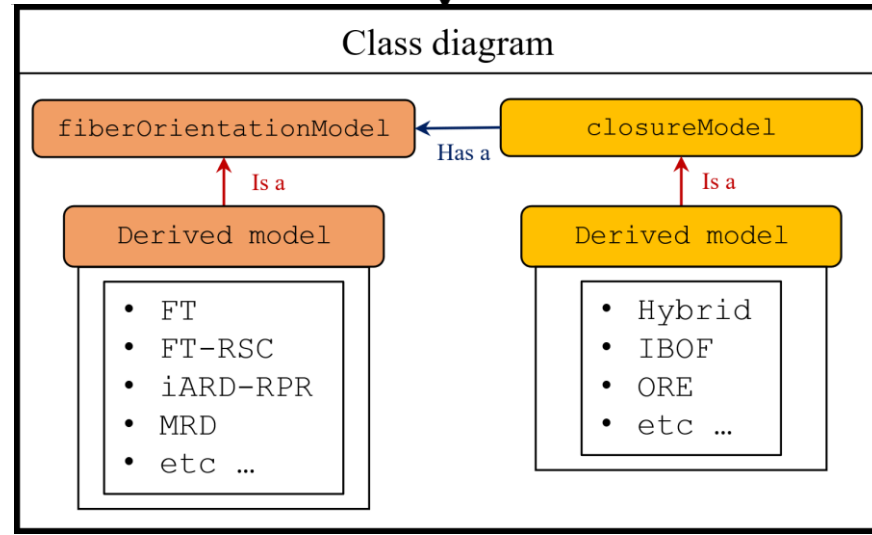

User input

```

    controlDict
    {
        functions
        {
            FiberModeling
            {
                type          fiberOrientationModeling;
                libs          (libnewSolverFunctionObjects);
                errors strict;
                executeControl    timeStep;
                executeInterval  1;
            }
        }

        fiberOrientationProperties
        {
            model          <fiberModel>;
            xi             1;
            closureModel  <closureModel>;

            <fiberModel>Properties
            {
                CI          0.01;
            }
        }
    }
  
```



Single Phase - Steady state

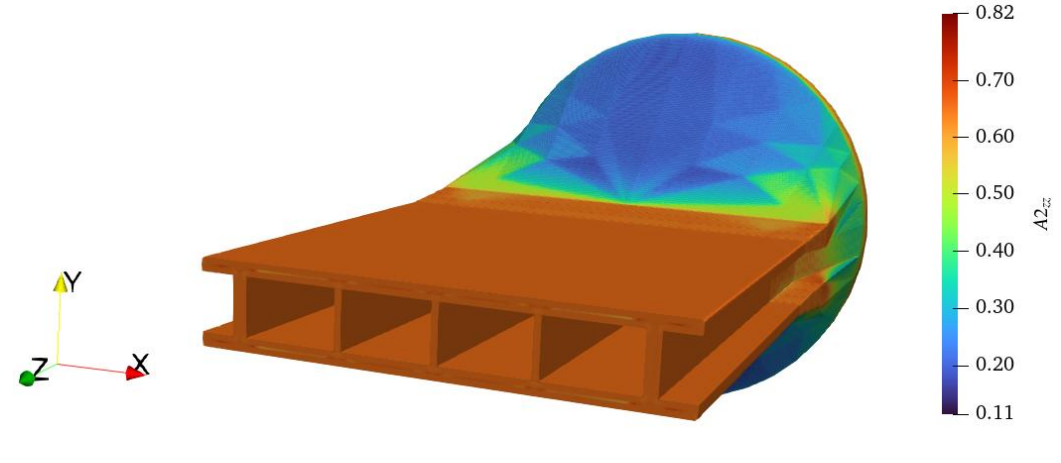
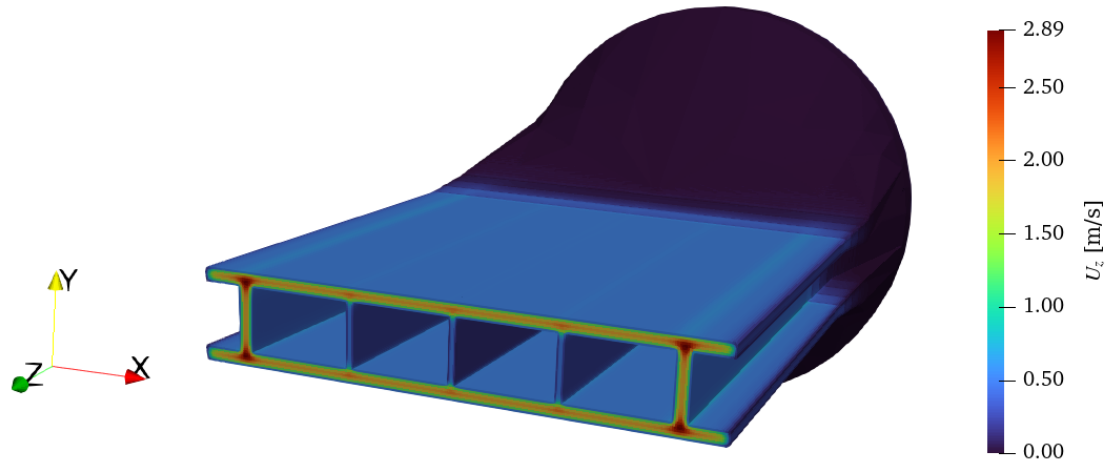

Two phase - Unsteady

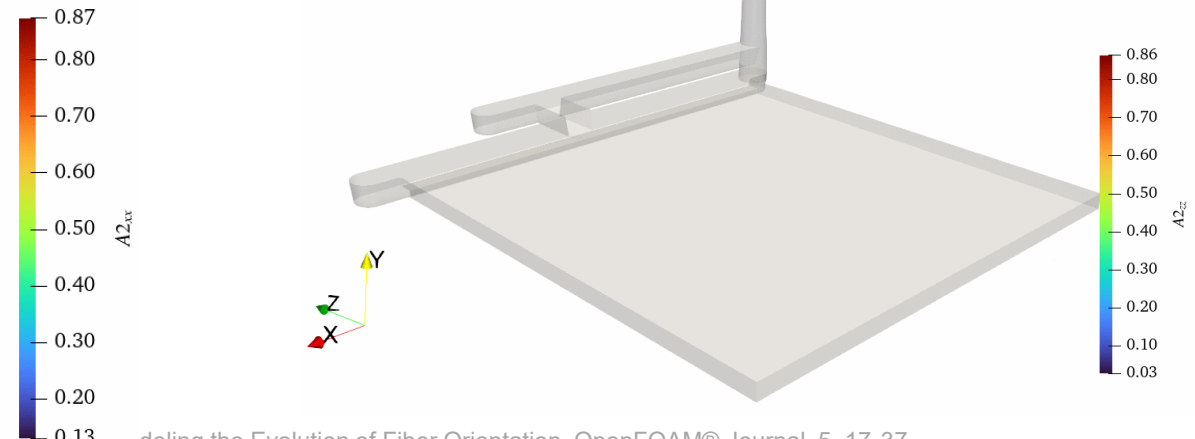
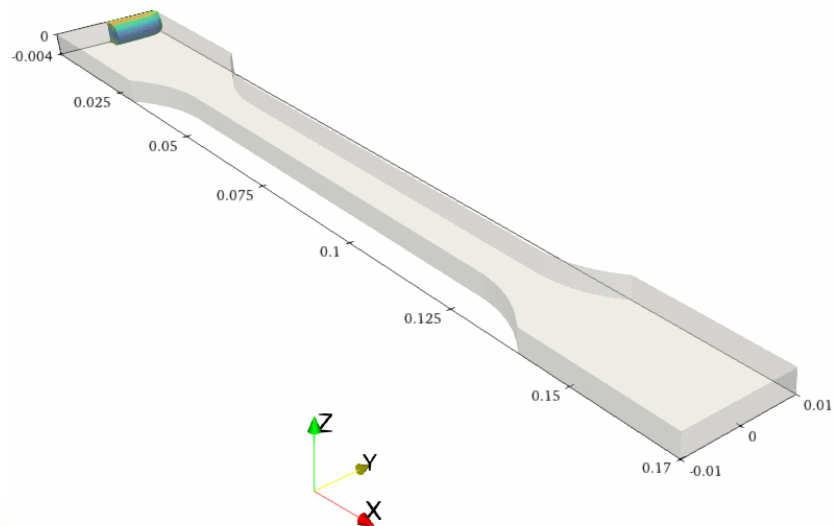

Code Verification

$$T_{\text{ex}}(x, y, t) = 150 (\cos(x^2 + y^2 + \omega t) + 1.5)$$

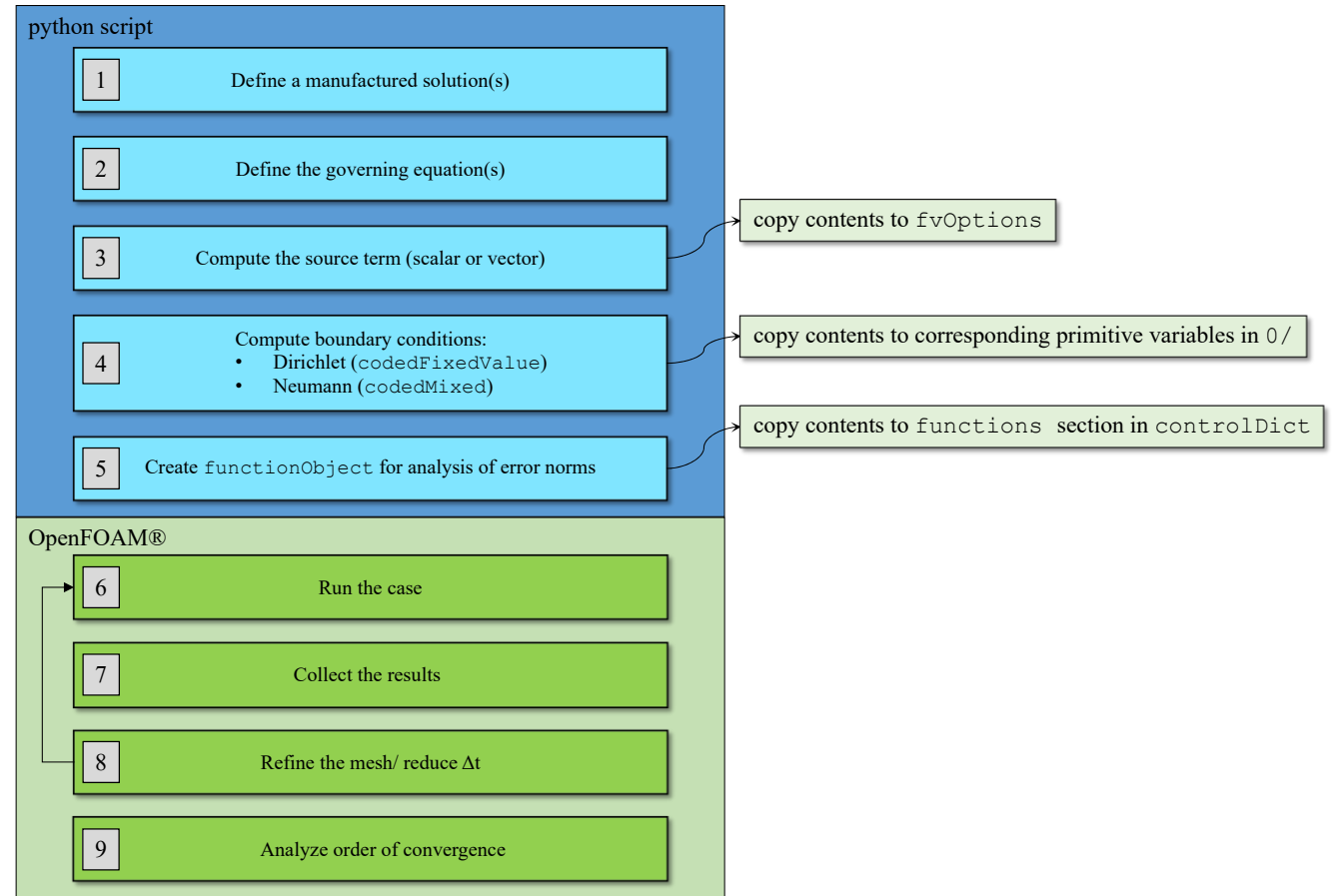
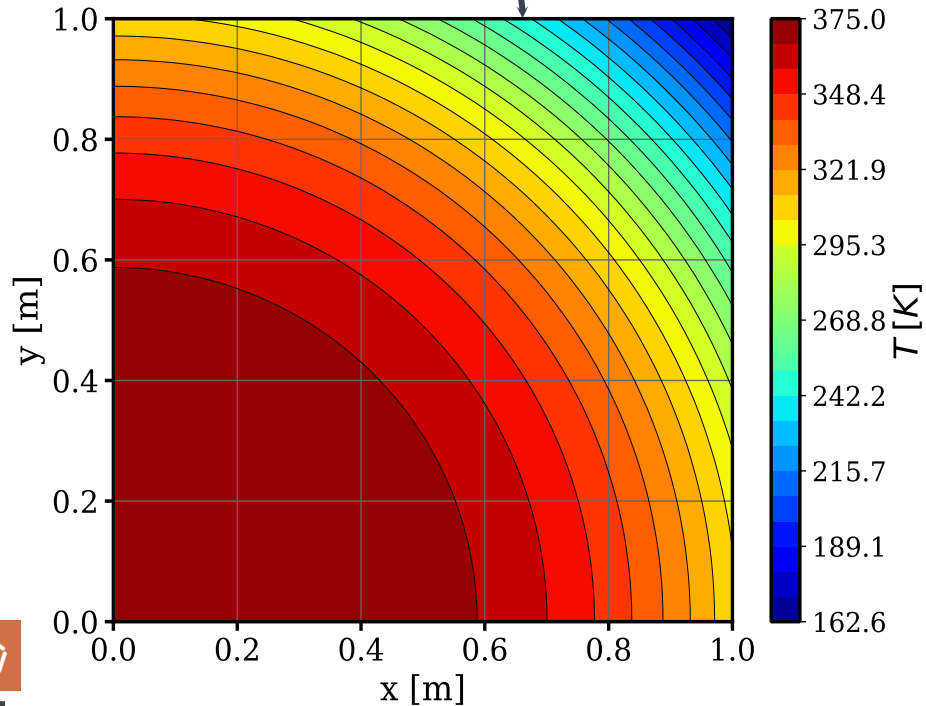

Ramôa et al. (2022). A Semi-Automatic Approach Based on the Method of Manufactured Solutions to Assess the Convergence Order in OpenFOAM. OpenFOAM® Journal



Recent Works



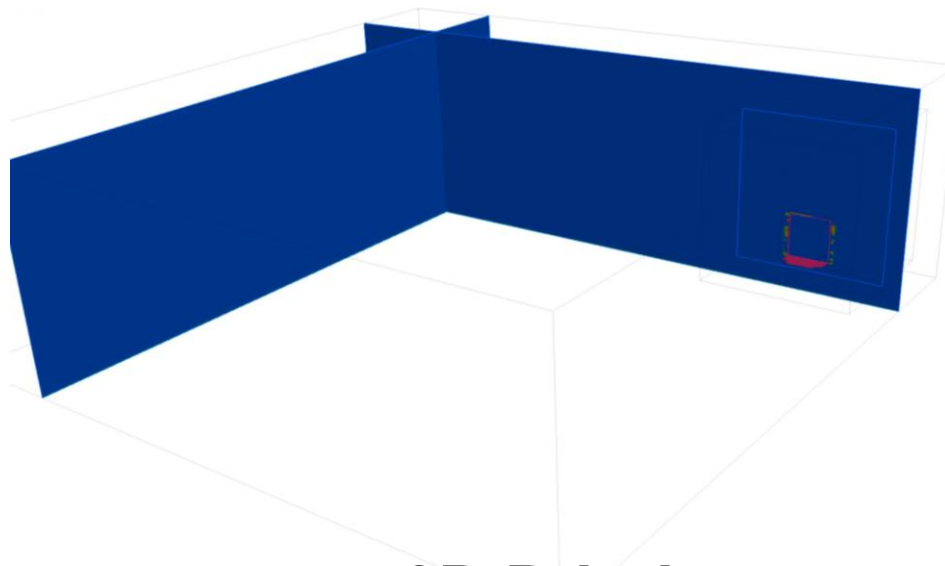
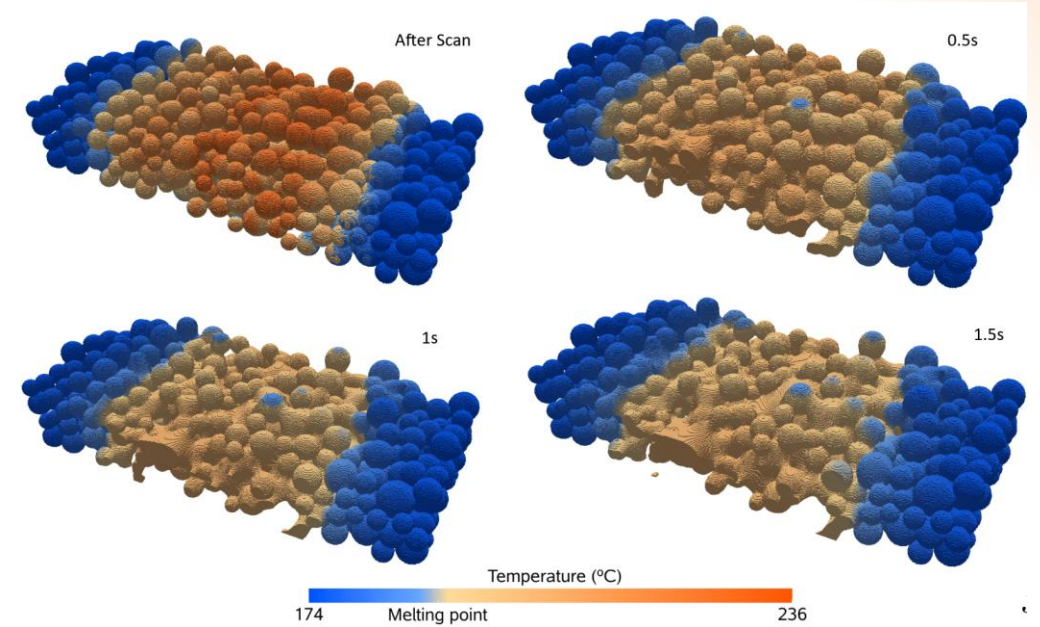
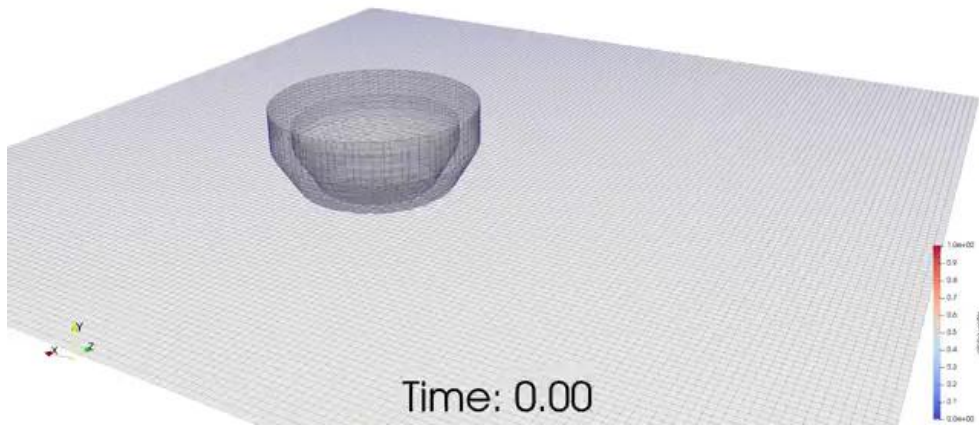

3D Printing

SLS



IPC



exaFOAM

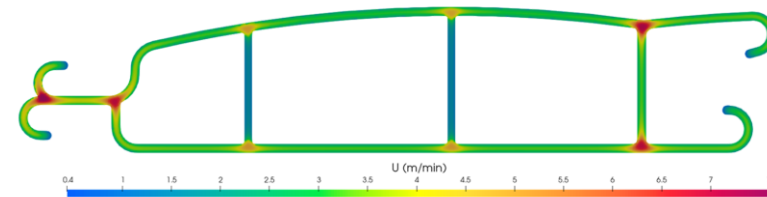
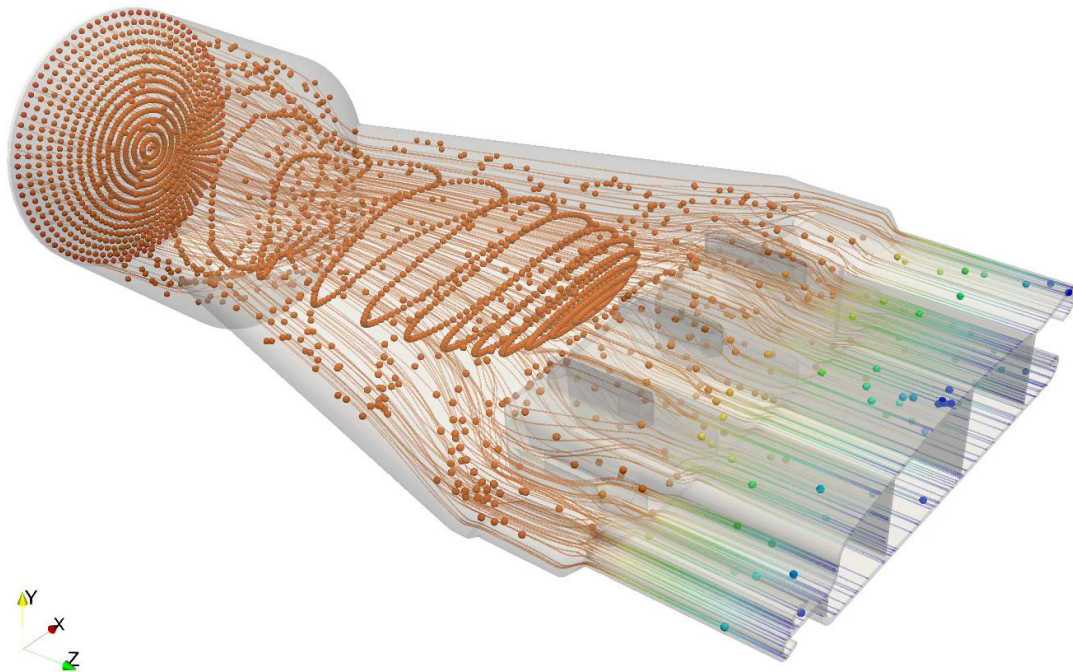

Coupled solver

$$\begin{pmatrix} \mathbf{A}_u & \nabla & \nabla \cdot \\ \nabla \cdot & -\nabla \cdot [\mathbf{\Gamma}_u^{-1} \nabla] & 0 \\ \nabla \cdot (\boldsymbol{\tau}^{*0}) & 0 & \mathbf{A}_\tau \end{pmatrix} \begin{bmatrix} \mathbf{u} \\ p \\ \boldsymbol{\tau}^* \end{bmatrix} = \begin{bmatrix} b_u \\ b_p \\ b_{\boldsymbol{\tau}^*} \end{bmatrix}$$

20M cells / 1536 cores / 15 k core*h

Speedup
3x

www.exafoam.eu

New Injection Molding Solver

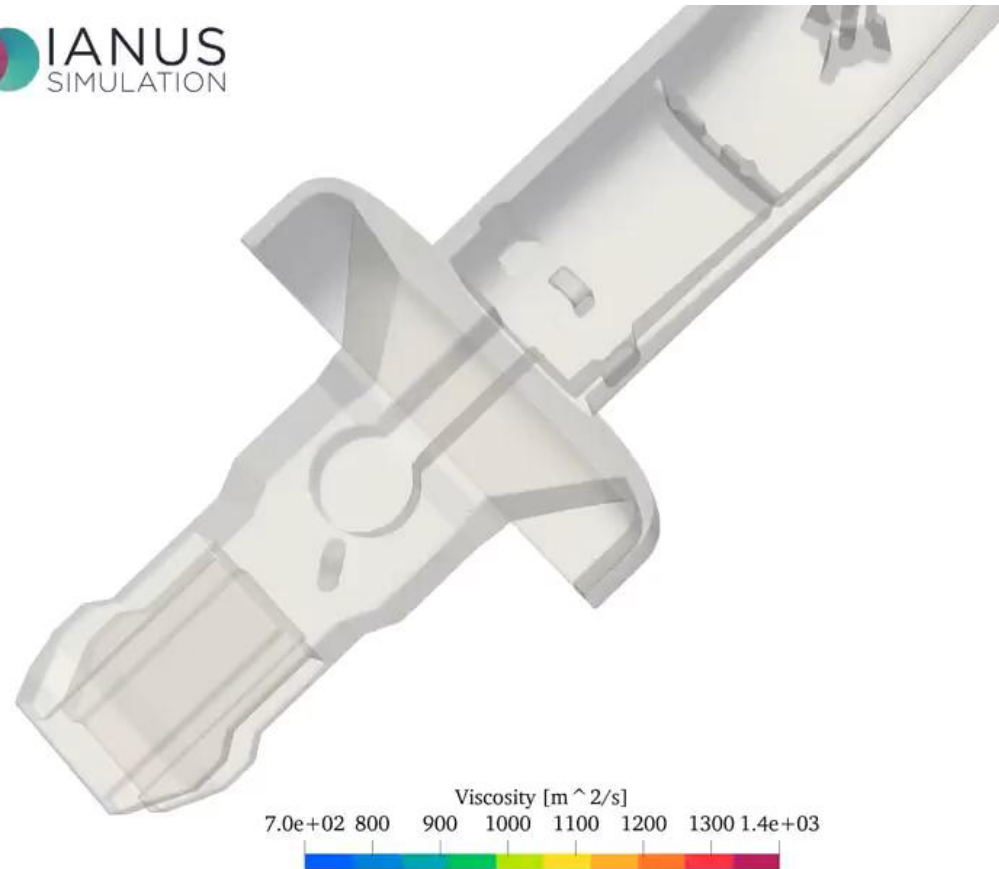

Time: 0 s

<https://www.linkedin.com/feed/update/urn:li:activity:7187341849596940288/>



IPC



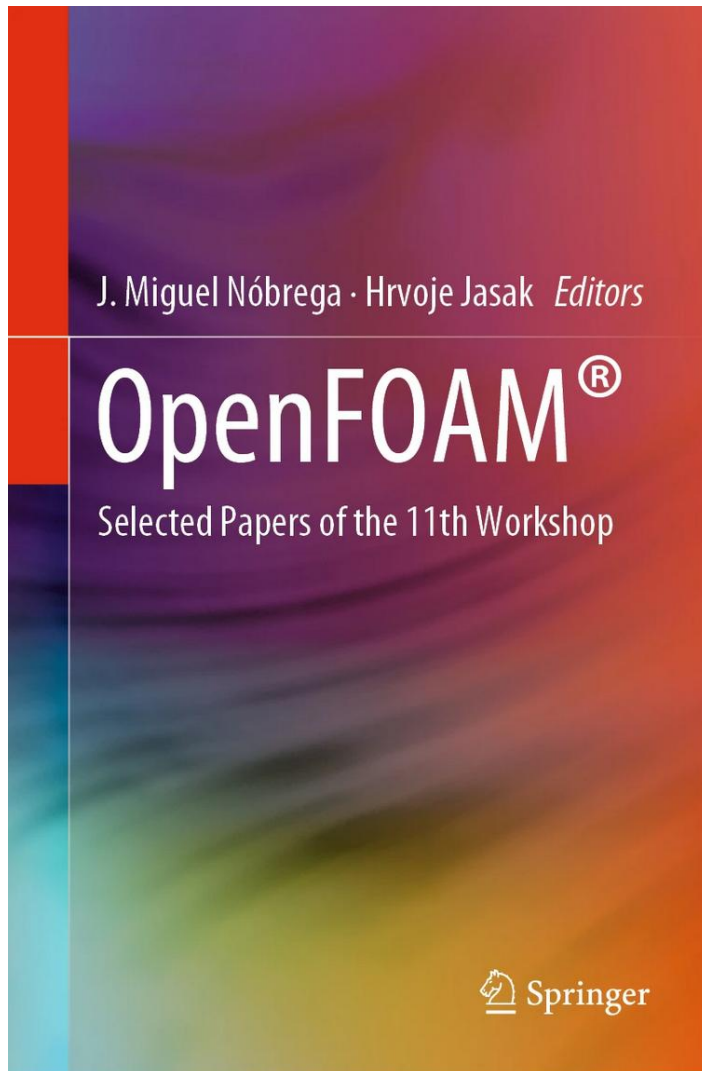

Published in January 2019

© 2019

OpenFOAM®

Selected Papers of the 11th Workshop

Editors ([view affiliations](#))

J. Miguel Nóbrega, Hrvoje Jasak

 **208k** Accesses

<https://link.springer.com/book/10.1007/978-3-319-60846-4>

**OpenFOAM® - 2019 Selected Papers of the 11th Workshop,
Editors: J. Miguel Nóbrega and Hrvoje Jasak**

More Fun with OpenFOAM?

OpenFOAM Wiki - wiki.openfoam.com

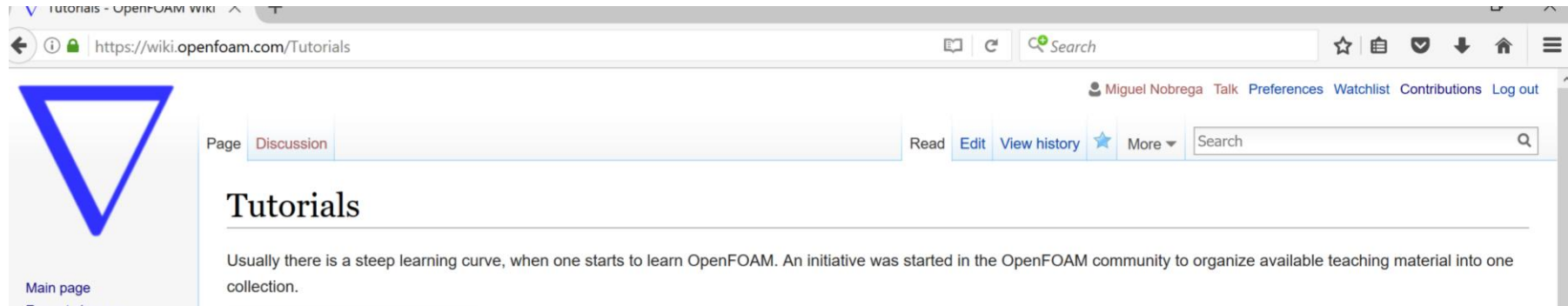

20th OpenFOAM Workshop – June 29th – July 3rd, 2026 – Guimarães, Portugal

www.openfoamworkshop.org

OpenFOAM Hackathon – May to June 2026

How more sustainable mobility strategies can improve urban air quality in Guimarães?

FOAM@Iberia 2026 – xx-yy XXX, 2026 – Madrid, Spain

www.foam-Iberia.eu



OpenFOAM[®] Journal

Current Archives Announcements About Authors Search

Home / Archives / Vol. 3: OpenFOAM[®] Journal 2023 / Full Papers

OpenFOAM-preCICE: Coupling OpenFOAM with External Solvers for Multi-Physics Simulations

Gerasimos Chourdakis
Technical University of Munich
<https://orcid.org/0000-0002-3977-1385>

David Schneider
University of Stuttgart
<https://orcid.org/0000-0002-3487-9838>

Benjamin Uekermann
University of Stuttgart
<https://orcid.org/0000-0002-1314-9989>

DOI: <https://doi.org/10.51560/ofj.v3.88>

Keywords: Fluid Structure Interaction, conjugate heat transfer, multiphysics simulation

Abstract

Multi-physics simulations, such as conjugate heat transfer or fluid-structure interaction, are often constructed completely in OpenFOAM. However, they can also be formed by coupling OpenFOAM to third-party simulation software via a coupling tool. This approach indirectly adds to the capabilities of OpenFOAM those of other simulation tools (such as physical models or discretization methods more fitting for specific applications), and allows building complex multi-physics simulations by connecting specialized single-physics codes. We present the OpenFOAM-preCICE adapter, a function object that enables standard OpenFOAM solvers to use the open-source, massively parallel coupling library preCICE, without requiring any code modifications. We review alternative coupling approaches, analyze our design decisions, peek into key implementation details, validate the adapter, study the effect on runtime, and give an overview of the growing community of users and contributors.

Author Biography

Gerasimos Chourdakis, Technical University of Munich
Doctoral candidate at the Chair of Scientific Computing, Department of

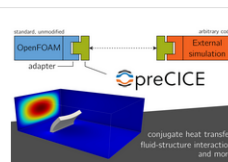

PDF Discussion Forum
Abstract Video

Case files and source code

Published
2023-02-27

How to Cite

Chourdakis, G., Schneider, D., & Uekermann, B. (2023). OpenFOAM-preCICE: Coupling OpenFOAM with External Solvers for Multi-Physics Simulations. *OpenFOAM[®] Journal*, 3, 1–25. <https://doi.org/10.51560/ofj.v3.88>

More Citation Formats

Issue

Vol. 3: OpenFOAM[®] Journal 2023

Section

Full Papers

License

Copyright (c) 2023 Gerasimos Chourdakis, David Schneider, Benjamin Uekermann

Sponsors



[Sponsors]

Home News Forums Wiki Links Jobs Events Tools Feeds About Search

Home > Forums > Software User Forums > OpenFOAM > OpenFOAM Journal

Chourdakis et al. - 2023 - OpenFOAM-preCICE: Coupling OpenFOAM with external solvers

Welcome, mnobrega. You last visited: June 22, 2023 at 07:23 Your Notifications: 3

USER PANEL BLOGS FAQ COMMUNITY NEW POSTS UPDATED THREADS SEARCH QUICKLINKS LOG OUT

6 Likes

Post Reply

LINKBACK THREAD TOOLS SEARCH THIS THREAD RATE THREAD DISPLAY MODES

February 8, 2023, 15:26 Chourdakis et al. - 2023 - OpenFOAM-preCICE: Coupling OpenFOAM with external solvers #1

bigphil
Super Moderator

Comments and questions are welcomed on the article Chourdakis et al, OpenFOAM-preCICE: Coupling OpenFOAM with external solvers, OpenFOAM Journal, February 2023, <https://doi.org/10.51560/ofj.v3.88>.

Last edited by bigphil; February 15, 2023 at 12:59. Reason: Update the date and doi link

Philip Cardiff
Join Date: Mar 2009
Location: Dublin, Ireland
Posts: 1,070
Rep Power: 33

Edit Quote Reply

February 28, 2023, 07:49 #2

Makish
New Member

Join Date: May 2016
Posts: 21
Rep Power: 9

The article is now online! Thank you very much to the editors and all five reviewers for their hard work and extensive feedback. We would be very happy for further questions and feedback here.

bigphil likes this.

Edit Quote Reply

March 7, 2023, 16:36 #3

ancolli
Senior Member

Alejandro
Join Date: Jan 2014
Location: Argentina

I have read your article and it is really interesting. I have two minor questions:

a) In the partitioned and conjugated heat transfer examples, you have used a Dirichlet-Neuman coupling. A few years ago, for a similar problem, I found that this was a faster method than the harmonic averaging already implemented in the chtMultiregionFoam. However, with the Dirichlet-Neuman coupling, I found some convergence problems depending on the relative difference of the conductivities on each side (electrical problems



Acknowledgements

- Alves, F. – Logoplaste Inovation Lab, USA
- Araújo, M. – Universidade Federal do Pará, Brazil
- Carneiro, O. S. - University of Minho, Portugal
- Castro, J. - University of Minho, Portugal
- Costa, R. - University of Minho, Portugal
- Fernandes, C. - University of Porto, Portugal
- Ferrás, L. L. - University of Porto, Portugal
- Galuppo, W. – University of Minho, Portugal
- Gross, H. - Dr.-Ing. Heinz Gross, Kunststoff-Verfahrenstechnik, Germany
- Gross, S. - Dr.-Ing. Heinz Gross, Kunststoff-Verfahrenstechnik, Germany
- Haq, I. - University of Minho, Portugal
- Jasak, H. – University of Cambridge/Wikki, UK
- Krebelj, K. - University of Ljubljana, Slovenia
- Machado, B. - Logoplaste Inovation Lab, Portugal
- Mohaammadreza, A. – University of Minho, Portugal
- Oliveira, M. – University of Minho, Portugal
- Oliveira, A. – University of Minho, Portugal
- Puga, H. – University of Minho, Portugal
- Rajkumar, A. - St. Xavier's Catholic College of Engineering, India
- Ramôa, B. – University of Minho, Portugal
- Rodrigues, P. – University of Minho, Portugal
- Romero, J. – GoSilico, Germany
- Sacramento, A. – Soprefa Lda, Portugal
- Tuković, Z. - University of Zagreb, Croatia
- Vidal, J. – Soprefa Lda, Portugal
- Wagner, G. - University of Minho, Portugal

Thank you!!